

# **BHM Construction, LLC.**

**License # 900404**

221 Gateway Rd West, Suite 405

Napa, Ca. 94558

(707) 643-4580-Tel (707) 643-4581-Fax

**Project: MLK Nevada Campus Project – Increment #2 & 3  
Bid Package**

## **BID CLARIFICATION #10**

- 1. See attached Pre-bid RFI #20 Increment 2 Single Line Diagram.**
- 2. See attached Pre-bid RFI #21 Increment 2 & 3 Acoustical Ceiling and Wall Panels.**

# REQUEST FOR INFORMATION (PB)

PROJECT NAME: <b>MLK Nevada Campus Reconstruction Project</b> Increment #2 & 3		JOB NO. 226
		Pre Bid RFI NO. <b>020</b>
TO: Kevin Marer  <b>JK Architecture Engineering.</b> <b>300 Orchard City Drive, Suite 140</b> <b>Campbell, CA 95008</b>  <b>CC: Jason Cave</b>  <b>Greystone West Company</b>	FROM:  <b>BHM Construction, Inc.</b> <b>221 Gateway Road W, Ste.405,</b> <b>Napa, CA 94558</b>	
SUBJECT: Increment 2 Single Line		
CATEGORY: Power System Study *NEED ADDITIONAL INFORMATION		
Spec Section: 26 05 73	PARAGRAPH NO.:	DRAWING NO: E6.1-2
		DETAIL:
<p>DISCRIPTION:</p> <p>There are Currently linear footages used to calculate voltage drop shown associated with the feeders on the single line for increment 2 per drawing E6.0.1-2.</p> <p>When referencing the Increment 1 site plan it was determined that the linear footages referenced on drawing E6.0.1-2 are incorrect and are significantly shorter than the actual lengths.</p> <p>Please confirm feeder lengths for Increment 2 are to be measured per electrical site plan provided as part of the increment 1 drawing set.</p> <p>Please advise.</p> <p><b>Yes, the contractor needs to measure the linear footages from the site plan.</b></p> <p><b>Linear footage and voltage drop calcs have been revised per latest increment 1 sheet E0.0.4-1 electrical site plan. Refer to attached sheet E6.0.1-2. The linear footage used to calculate voltage drop on the feeders are estimated for plan check purposes and diagrammatic in nature. The contractor shall verify with actual linear footages during construction.</b></p> <p><b>Juan Hidalgo</b> <b>LP Consulting Engineers</b> <b>04/02/2024</b></p>		
<input type="checkbox"/> COST IMPACT: TBD \$ EST. <input type="checkbox"/> TIME IMPACT: _EST.TBD		
CONTRACTOR SIGNATURE:	DATE ISSUED: 4.01.24	DATE REQUIRED:04/02/24

RESPONSE:

ATTACHMENTS:

ARCHITECT  
SIGNATURE:

DATE:



## TRANSFORMER SCHEDULE

TRANSFORMER KVA	PRIMARY 480V 3Ø, 3W			SECONDARY 120/208V 3Ø, 4W			GROUNDING ELECTRODE CONDUCTOR (EGC) <sup>1</sup>	WEIGHT LBS <sup>4</sup>					
	125% PRIMARY	OVERCURRENT PROTECTION	FEEDER TAG <sup>1</sup>	125% SECONDARY	OVERCURRENT PROTECTION	FEEDER TAG			CONDUIT	PHASE, NEUTRAL CONDUCTORS	SUPPLY SIDE BONDING JUMPER <sup>2</sup>		
15	23	25	253	52	50	504S	1" (EMT)	(4) #6 (COPPER)	(NEC TABLE 250.102(C)(1))	(NEC TABLE 250.66)	#8	#8	250
30	45	45	453	104	100	1004S	2" C	(4) #1	#6	#6	#6	#6	400
45	68	70	703	156	150	1504S	2" C	(4) #1/0	#6	#6	#6	#6	400
75	113	125	1253	260	250	2504S	2-1/2" C	(4) #250 KCMIL	#2	#2	#2	#2	755
112.5	169	175	1753	390	400	4004S	(2) 2-1/2" C	(4) #3/0 (EACH)	#2 (EACH)	#2	#2	#2	1025
150	226	225	2253	520	500	5004S	(2) 2-1/2" C	(4) #250 KCMIL (EACH)	#1/0 (EACH)	#1/0	#1/0	#1/0	1270
225	338	350	3503	781	800	8004S	(3) 3" C	(4) #300 KCMIL (EACH)	#2/0 (EACH)	#2/0	#2/0	#2/0	1545
300	451	450	4503	1041	1000	10004S	(3) 3" C	(4) #400 KCMIL (EACH)	#3/0 (EACH)	#3/0	#3/0	#3/0	1975
500	752	800	8003	1735	1600	16004S	(5) 3" C	(4) #400 KCMIL (EACH)	#250 KCMIL (EACH)	#3/0	#3/0	#3/0	3705
750	1128	1200	12003	2602	2500	25004S	(7) 3-1/2" C	(4) #500 KCMIL (EACH)	#500 KCMIL (EACH)	#3/0	#3/0	#3/0	4400

### FOOTNOTES:

- SEE ONE-LINE DIAGRAM FEEDER SCHEDULE, ON SHEET E7.0.1-2.
- INSTALL BETWEEN TRANSFORMER AND SECONDARY OVERCURRENT PROTECTION PER NEC 250.102.
- CONNECT TO THE BUILDING OR STRUCTURE GROUNDING ELECTRODE SYSTEM PER NEC 250.30.
- WEIGHT SHOWN ARE FROM SQUARE D TRANSFORMERS. ACTUAL WEIGHT DEPENDS FROM MANUFACTURER TRANSFORMER, YEAR MANUFACTURED, TEMP RISE, COIL CONSTRUCTION, NEMA CLASSIFICATION.

### NOTES:

- ALL CONDUCTORS SHALL BE DUAL RATED THHN/THWN, 90/75°, 600V, COPPER WHERE INSTALLED UNDERGROUND OR IN WET LOCATIONS.
- CONDUCTOR SIZES ARE BASED ON 2020 NEC TABLE 310.16, COPPER.
- ALL CIRCUITS 100A AND LOWER ARE SIZED FROM THE 60" COLUMN (NEC 110.14(C)). ALL OTHER CIRCUITS ARE SIZED FROM THE 75" COLUMN.
- WHERE UNGROUNDED CONDUCTORS ARE INCREASED FROM THE MINIMUM SIZE DUE TO VOLTAGE DROP, THE EGC SHALL BE UPSIZED PROPORTIONATELY ACCORDING TO CIRCULAR MIL (NEC 250.122(B)).

NOTE: SEE SHEET E7.0.1-2 FOR THE ONE LINE DIAGRAM FEEDER SCHEDULE

## ELECTRICAL SERVICE LOAD CALCULATION

DESCRIPTION	WATTS PER SQ. FT.	WATTS PER SQ. FT.	WATTS PER SQ. FT.	WATTS PER SQ. FT.	KVA
INTERIOR LIGHTING	39.44E	3.00	118.32	59.34	KVA
EXTERIOR LIGHTING	9.00E	0.30	30.60	15.30	KVA
PARKING LIGHTING	15.00E	0.30	45.00	22.50	KVA
SITE LIGHTING	9.00E	0.30	27.00	13.50	KVA
<b>25% CONTINUOUS LOAD FACTOR</b>				<b>16.31</b>	<b>KVA</b>
SHOW WINDOW (NEC 220-12)	0.20	KVA/LF	0.00	0.00	KVA
GENERAL PURPOSE RECEPTACLE OUTLETS	116.68	KVA			KVA
FIRST 10 KW OR LESS		@ 100% =	10.00	10.00	KVA
REMAINDER OVER 10 KW =	106.68	@ 95% =	53.34	53.34	KVA
HEATING, VENTILATING AND AIR CONDITIONING EQUIPMENT				291.69	KVA
AIR CONDITIONING					KVA
EXHAUST FANS	1.60	KVA EA	22	35.20	KVA
LARGEST MOTOR =	15.00	KVA @ 25% =		3.75	KVA
BOOSTER PUMP	15.00	KVA X	1	15.00	KVA
WATER HEATING (@125%)	15.00	KVA X	2	30.00	KVA
WATER HEATING (@100%)	4.00	KVA X	2	8.00	KVA
GARBAGE DISPOSAL	1.20	KVA X	1	1.20	KVA
KILN (@125%)	14.00	KVA X	1	17.50	KVA
SCOREBOARD	1.70	KVA X	1	1.70	KVA
IT EQUIPMENT	7.00	KVA X	5	35.00	KVA
CALGREEN (TABLE 6.106.5.3.1)					KVA
EVSE (26-50 TOTAL PARKING)	6.70	KVA X	8	53.60	KVA
EV CAPABLE (26-50 TOTAL PARKING)	6.70	KVA X	2	13.40	KVA
<b>25% CONTINUOUS LOAD FACTOR</b>				<b>16.75</b>	<b>KVA</b>
<b>TOTAL SERVICE LOAD</b>				<b>168.33</b>	<b>KVA</b>

## COPPER FEEDER SCHEDULE - 1 PHASE, 2 WIRE

FEEDER TAG	RATING	CONDUIT/WIRING
202	20A / 1P / 2W	3/4" C - 2 # 12 CU + 1 # 12 CU GND.

## SHORT CIRCUIT NOTES

SHORT CIRCUIT CALCULATIONS FOR ELECTRICAL SWITCHBOARDS, DISTRIBUTION PANELS, AND PANELBOARDS, HAVE BEEN CALCULATED USING SKM SOFTWARE AND ASSUMING THE FOLLOWING:

- UTILITY CONTRIBUTION 500 MVA
- MAXIMUM X/R RATIO: 10
- DISTANCE FROM UTILITY TRANSFORMER TO SWITCHGEAR - 238FT
- 100% MOTOR CONTRIBUTION
- TRANSFORMER 600V OR LESS THREE PHASE IMPEDANCE: 5.0%

## KEY NOTES

- BREAKER DEDICATED FOR PV SYSTEM.
  - PROVIDE 3/4" X 10' CU GROUND ROD AND 1#6 CU GROUNDING ELECTRODE CONDUCTOR. REFER TO DETAIL 5E8.0.1-2.
  - PV SYSTEM DESIGN DRAWINGS PROVIDED BY PV DESIGNER AND INSTALLED BY PV INSTALLER.
  - PROVIDE AND INSTALL A HEAVY DUTY SAFETY SWITCH VISIBLE BLADE AND VIEWING WINDOW, LOCATED IN THE MAIN ELECTRICAL ROOM.
  - PROVIDE AND INSTALL 2.8 KVA ISOLITE LIGHTING INVERTER, MODEL # E3MAC-2800-1P-1B-0S-11-MB-RA-BI-BTMS OR APPROVED EQUAL.
- GENERAL NOTES**
- COORDINATE WITH THE PANELS MANUFACTURER FOR PROVIDING ADEQUATE SPACE AND TERMINATION PROVISIONS FOR UP-SIZED CONDUCTORS AND CONDUITS, AND MULTIPLE PARALLEL CONDUCTORS PER PHASE.
  - SERVICE CONDUITS, CONDUCTORS, EQUIPMENT AND METERING PROVISIONS SHALL MEET PG&E REQUIREMENTS.
  - PROVIDE ALL NECESSARY AUXILIARY EQUIPMENT AND ACCESSORIES REQUIRED FOR A COMPLETE AND OPERATIONAL SYSTEM.
  - LETTER FOR SHORT CIRCUIT CURRENT VALUE FROM PG&E SHALL BE AVAILABLE AT THE JOB SITE FOR INSPECTION.
  - ALL BRANCH CIRCUIT CONDUCTORS SHALL BE COPPER UNLESS SPECIFIED.
  - CONTRACTOR SHALL PROVIDE A SHORT CIRCUIT, PROTECTIVE DEVICE COORDINATION AND ARC FLASH STUDY TO THE OWNER'S REPRESENTATIVE FOR REVIEW AND APPROVAL. EQUIPMENT SHALL BE PROVIDED ACCORDINGLY ONCE THE STUDY IS APPROVED, SERT AND ADJUST ALL DEVICES IN ACCORDANCE WITH THE RESULT OF THE STUDY, BEFORE ENERGIZING THE EQUIPMENT.
  - ARC-FLASH WARNING LABEL SHALL BE FIELD MARKED ON ALL SWITCHGEAR, PANELBOARDS AND METER SOCKETS, LEGIBLY AND VISIBLY. WARNING QUALIFIED PERSONS OF POTENTIAL ARC FLASH HAZARDS, IN COMPLIANCE WITH CEC 2019 SECTION 110.16.
  - MAXIMUM AVAILABLE FAULT CURRENT (AFC) SHALL BE FIELD MARKED ON ALL SERVICE EQUIPMENT, LEGIBLY, AND SHALL INCLUDE DATE AFC CALCULATION WAS PERFORMED, IN COMPLIANCE WITH CEC 2019 SECTION 110.24(A).
  - ALL SWITCHBOARDS, DISTRIBUTION PANELS, AND PANELBOARDS SHALL BE FULLY RATED FOR INTERRUPTING CAPACITY. SERIES RATED EQUIPMENT SHALL NOT BE USED.
  - ALL SERVICES SUPPLYING THE SAME BUILDING SHALL HAVE THE SAME GROUNDING ELECTRODE SYSTEM. TWO OR MORE GROUNDING ELECTRODES THAT ARE BONDED TOGETHER SHALL BE CONSIDERED AS A SINGLE GROUNDING ELECTRODE SYSTEM IN THIS SENSE.
  - INSTALL A PERMANENT PLAQUE OR DIRECTORY AT EACH SERVICE DISCONNECT LOCATION DENOTING ALL OTHER SERVICES TO THE BUILDING AND THE AREA SERVED BY EACH. EACH SERVICE DISCONNECT SHALL BE PERMANENTLY MARKED TO IDENTIFY IT AS A SERVICE DISCONNECT.
  - AIC RATING FOR THE PANELS AND SWITCHBOARDS ARE BASED ON ASSUMED 68KA AVAILABLE FAULT CURRENT AT THE SERVICES. CONTRACTOR SHALL COORDINATE TRANSFORMERS MANUFACTURER FOR THE CORRECT IMPEDANCE AT THE EXTERIOR OIL TYPE TRANSFORMER SERVICES. IF THE AMOUNT EXCEEDS 65KA, CONTRACTOR SHALL PROVIDE SUFFICIENT AIC RATING AND PROVIDE SUPPORT CALCULATIONS FOR JUSTIFICATION OF NEW AIC RATING.
  - VOLTAGE DROP SHOWN ON THE ELECTRICAL ONE LINE IS FOR PLAN CHECK PURPOSES. CONTRACTOR SHALL MEASURE ACTUAL FEEDER LENGTHS AND CALCULATE VOLTAGE DROP CALCULATIONS FOR ALL FEEDERS AND CIRCUIT GROUNDING, CEC 215.2(A)(2).
  - ALL ELECTRICAL CONDUCTORS IN PARALLEL SHALL COMPLY WITH CEC ARTICLE 310.10 (H).
  - CORROSION PROTECTION / WRAPPING IS REQUIRED ON ALL UNDER-SLAB OR UNDERGROUND FERROUS ELECTRICAL CONDUIT AND FITTINGS. THE MATERIAL USED FOR CORROSION PROTECTION SHALL BE UPC APPROVED AND STAMPED.
  - CEC 240.13, GROUND-FAULT PROTECTION SHALL BE PROVIDED IN ACCORDANCE WITH 230.95 FOR SOLIDLY GROUNDED WYE ELECTRICAL SYSTEMS OF MORE THAN 150V TO GROUND BUT NOT EXCEEDING 1000V PHASE-TO-PHASE FOR EACH INDIVIDUAL DEVICE USED IN A BUILDING.
  - THE MAIN SWITCHBOARD CIRCUIT BREAKERS WITH A CONTINUOUS CURRENT TRIP SETTING FOR WHICH THE ACTUAL OVERCURRENT DEVICE INSTALLED IN A CIRCUIT BREAKER IS RATED OR CAN BE ADJUSTED IS 1200A OR HIGHER IT SHALL MEET THE ARC ENERGY REDUCTION WITH ACCORDANCE CEC 240.87(A) AND 240.87(B).

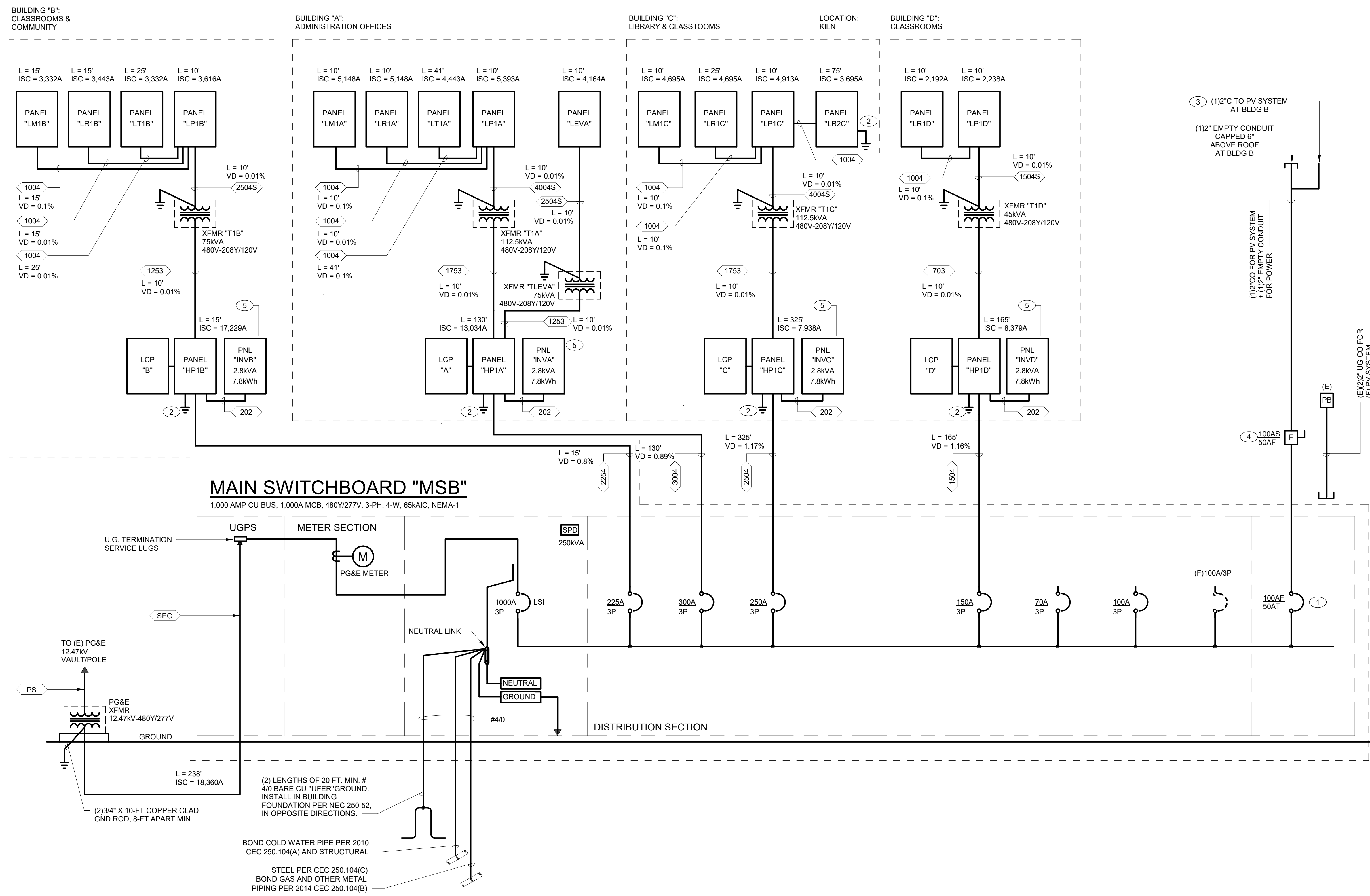
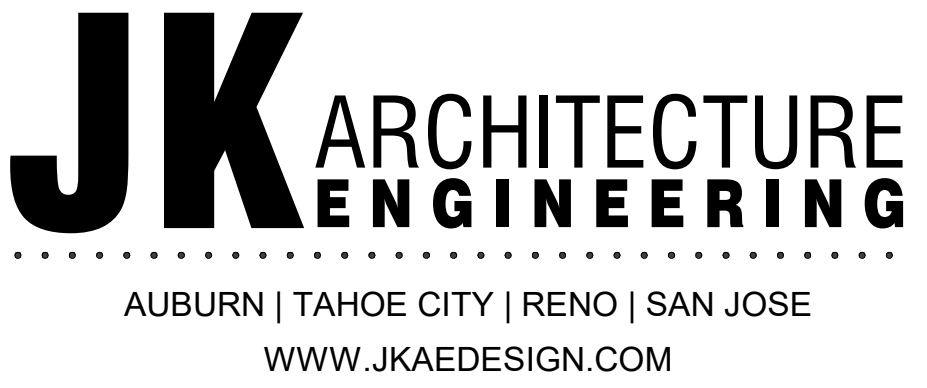

## 1 ELECTRICAL ONE-LINE DIAGRAM

SCALE: NONE

DSA APP. NO. 01-121006



CONSULTING ENGINEERS

100% CONSTRUCTION DOCUMENTS

MEP & FS / Sustainability / Cx  
1209 Pleasant Grove Blvd.  
Roseville, CA 95678  
p 916-771-0778

www.lpeng.com  
Job #: 22-2123

NO. DATE ISSUE

NO. DATE ISSUE

NO. DATE ISSUE

NO. DATE ISSUE

NO. DATE ISSUE

NO. DATE ISSUE

NO. DATE ISSUE

NO. DATE ISSUE

NO. DATE ISSUE

Project: SAUSALITO MARIN CITY SCHOOL DISTRICT  
DR. MARTIN LUTHER KING JR. ACADEMY  
SAUSALITO, CA 94965

Drawn By: RM  
Checked By: JL  
Project No.: 22-180  
Date: 11/30/23  
DRAWING NO.:

E6.0.1-2



# REQUEST FOR INFORMATION (PB)

PROJECT NAME: <b>MLK Nevada Campus Reconstruction Project</b> Increment #2 & 3		JOB NO. 226
		Pre Bid RFI NO. <b>021</b>
TO: Kevin Marer  <b>JK Architecture Engineering.</b> <b>300 Orchard City Drive, Suite 140</b> <b>Campbell, CA 95008</b>  <b>CC: Jason Cave</b>  <b>Greystone West Company</b>	FROM:  <b>BHM Construction, Inc.</b> <b>221 Gateway Road W, Ste.405,</b> <b>Napa, CA 94558</b>	
SUBJECT: Increment 2 Acoustical Ceiling and Wall Panels		
CATEGORY: Acoustical Ceiling *NEED ADDITIONAL INFORMATION		
Spec Section: 09 51 00	PARAGRAPH NO.:	DRAWING NO: A7.0.1-2 A7.02-2 A6.1.1-2 A8.1.3- 2 A8.1.3-3
DETAIL:		
<p>DISCRIPTION:</p> <p>1. Ceiling Legend on RCP drawings (A7.0.1-2, A7.0.2-2, etc. ) indicates AC-2 as 2x2' Acoustical Ceiling 6% Accent Colored Panels. We couldn't locate any AC-2 in the project. Please confirm there are no any AC-2 Ceiling 6% Accent Colored Panels used in this project.</p> <p>2. Finish Plan &amp; Schedule drawings list two AWP-1 Echopanel by Kirei. One of AWP-1 is Echopanel with flat 551 Duck Egg color, while the other is specified as Echopanel with Digital Print from Biophilia collection. We couldn't find any other mentions or details clarifying where those Biophilia panels with Print should be used. Please confirm that all AWP-1 panels in this project are to be Echopanel with Flat 551 Duck Egg color.</p> <p>3. While the Floor plan A6.1.1-2 indicates Acoustical Wall Panels for the South and West walls (callout 09.30), the elevations don't show them (see elev.4, 9 / A8.1.3-2). As per elevations, Acoustical Wall Panels (09.30 callout) are shown only in two rooms: C104 (A81.3-2, elevation 7, 8) and Multi-purpose room M101 (A8.1.3-3 elevations 2,3,4 ). Please advise if Stem/Art Lab room C105 is intended to receive Acoustical Wall Panels on the South and West walls.</p> <p>Please advise.</p>		

<input type="checkbox"/> COST IMPACT: TBD \$ EST. <input type="checkbox"/> TIME IMPACT: _EST.TBD		
CONTRACTOR SIGNATURE:	DATE ISSUED: 4.01.24	DATE REQUIRED:04/02/24
RESPONSE: <p>1. No AC-2 in project, this has been removed from the ceiling legend. Abbreviation has also been updated to SAC to match finish plans.</p> <p>2. Kirei Echopanel with Biophilia print has been updated to AWP-2. This is located in increment 3, first floor of building M, refer to Interior elevations 2, 3, and 4/A8.1.3-3 attached.</p> <p>3. Acoustic wall panels are not required in C105. Keynotes have been moved to C104 where acoustic wall panels are also shown on the interior elevations on A8.1.3-2.</p>		
<input checked="" type="checkbox"/> ATTACHMENTS: A6.1.1-2, A7.0.1-2, A7.0.2-2, A8.1.3-3, A9.0.2-3		
ARCHITECT SIGNATURE: <i>Keri Mann</i>	DATE:04/02/2024	

UPDATES SHOWN IN THE ATTACHED SHEETS WILL ALSO BE INCLUDED IN V3 DOCUMENTS SUBMITTED TO DSA

**KEYNOTES**

- 06.22 PLASTIC LAMINATE COUNTERTOP - 06 41 00
- 06.82 DISPLAY CASE WITH A TACKABLE BACK PANEL, 66" H X 48" W X 16" D (CLARIDGE PRODUCTS OR EQUAL)
- 06.83 42" TALL DOUBLE-SIDE OPEN WOOD SHELVING, 3 ROWS (RUSSWOOD, ENVISION SERIES, CURVE SHELVING OR EQUAL)
- 08.25 FOLDING GLASS DOOR - 08 43 33
- 09.30 ACOUSTIC WALL PANEL - 09 84 13
- 10.01 MARKERBOARD (8'-0" W X 4'-0" H) - 10 11 16
- 10.02 MARKERBOARD (16'-0" W X 4'-0" H) - 10 11 16



AUBURN | TAHOE CITY | RENO | SAN JOSE  
WWW.JKADESIGN.COM

**FLOOR PLAN GENERAL NOTES**

1. BLDG A, B, AND C FIRST FLOOR FINISH FLOOR IS 0'-0" = 62'-6"  
BLDG D FIRST FLOOR FINISH FLOOR IS 0'-0" = 70'-6"
2. SEE 03.13 FOR ALL ACCESSIBLE CLEARANCE REQUIREMENTS.
3. DOOR FRAMES LOCATED NEAR ADJACENT WALLS OR CASEWORK TO BE 4" FROM INSIDE CORNER, U.N.O.
4. SEE PARTIAL PLANS FOR BALANCE OF INFO
5. ALL EXTERIOR DIMENSIONS ARE TO EXTERIOR FACE OF EXTERIOR SHEATHING, FOUNDATION / PERIMETER CURB, U.N.O.
6. ALL INTERIOR DIMENSIONS ARE TO FACE OF FRAMING, U.N.O.
7. ALL INTERIOR PARTITIONS ARE FULL HEIGHT TO BOTTOM ROOF DECK U.N.O.
8. SEE EQUIPMENT PLAN FOR ALL INFORMATION REGARDING EQUIPMENT
9. INSTALL CORNER GUARD ON ALL WALL CORNERS (U.N.O.) - 10 28 13
10. REFER TO G4-1-2 FOR SIGNAGE PLANS

**FLOOR PLAN LEGEND**

- FE FIRE EXTINGUISHER
- FE FIRE EXTINGUISHER IN CABINET
- FD SLOPE FLOOR TO DRAIN, SLOPE NOT TO EXCEED 2%. DRAIN TO BE FLUSH WITH FLOOR
- 60" DIAMETER CLEAR TURNING SPACE
- 48" x 30" CLEAR FLOOR SPACE
- 5' CLEAR
- 2'-3" TYP @ 3'-6" DOOR
- 2'-0" TYP @ 3'-0" DOOR
- TYPICAL DOOR LAYOUT UNO
- 4' CLEAR
- 6' CLEAR
- WALL TYPE TAG, ADJACENT ELEVATION TEXT NOTE DENOTES PARTIAL HEIGHT WALL DIMENSION. REFER TO FLOOR PLAN GENERAL NOTE 7
- GW5.1 +5'-6"

**BUILDING LOCATION KEY**

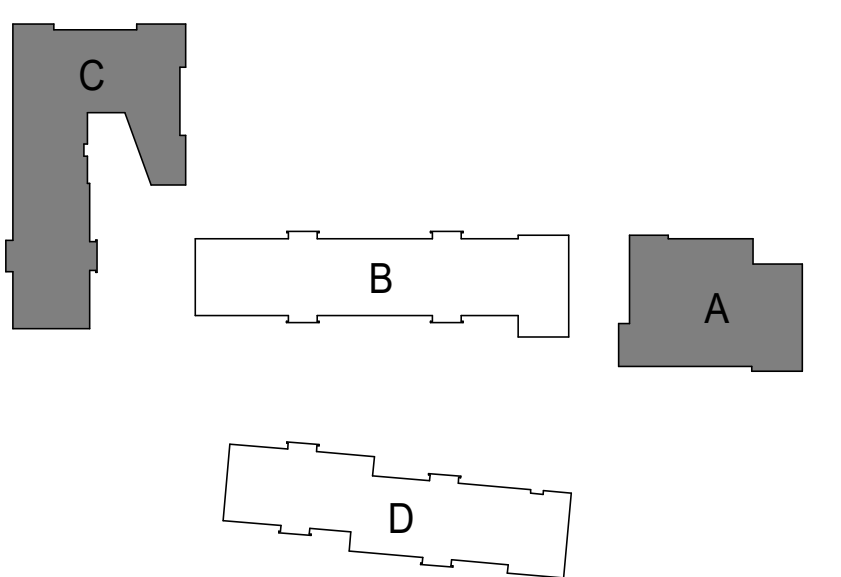

DSA APP. NO. 01-121006

SEAL

100% CONSTRUCTION DOCUMENTS

Project: SAUSALITO MARIN CITY SCHOOL DISTRICT  
DR. MARTIN LUTHER KING JR. ACADEMY  
636 NEVADA STREET, SAUSALITO, CA 94965

Drawn By: KM  
Checked By: AT  
Project No.: 22-180  
Date: 04/02/2024  
DRAWING NO.: A6.1.1-2

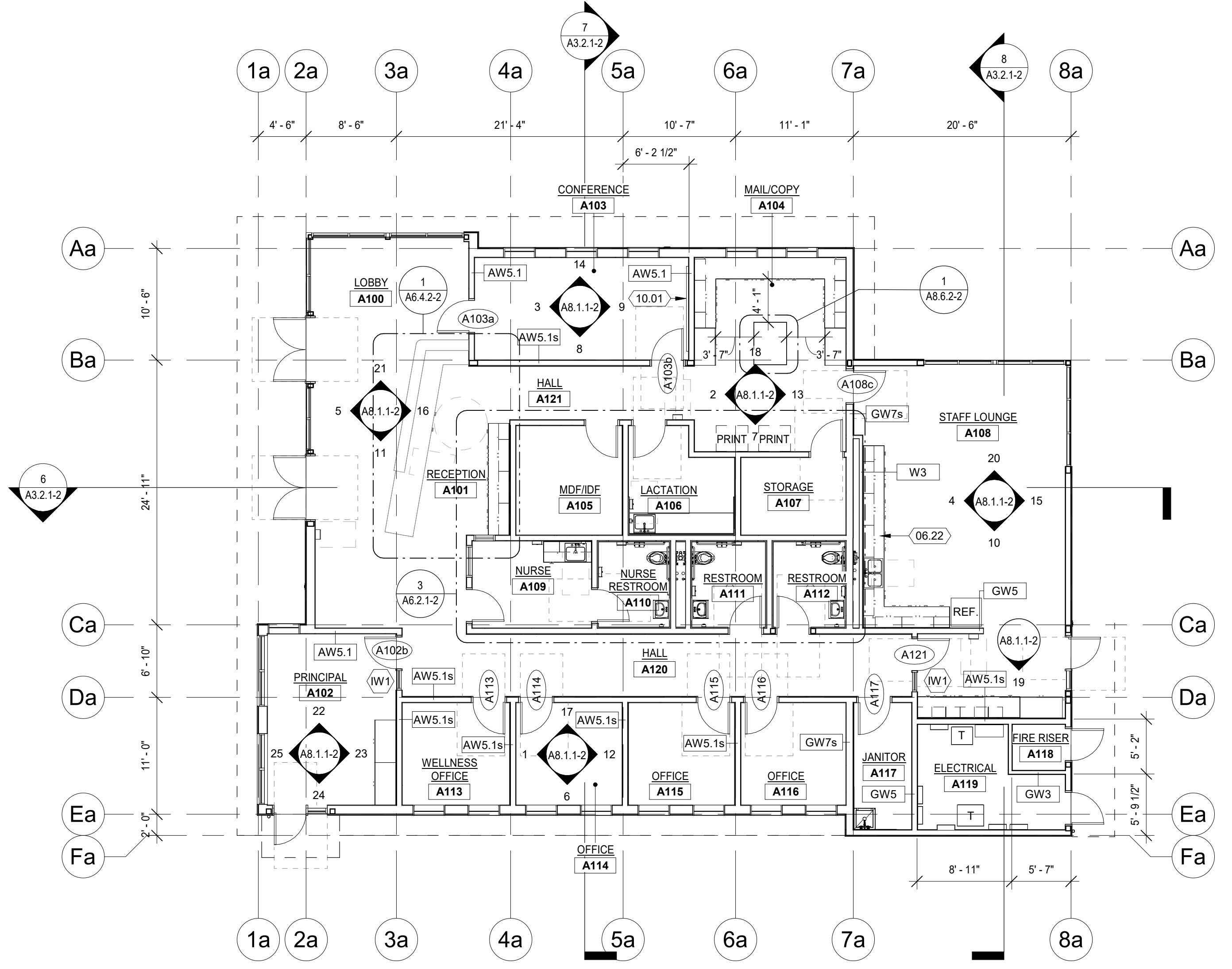

1 INTERIOR FLOOR PLAN - BUILDING A  
1/8" = 1'-0"

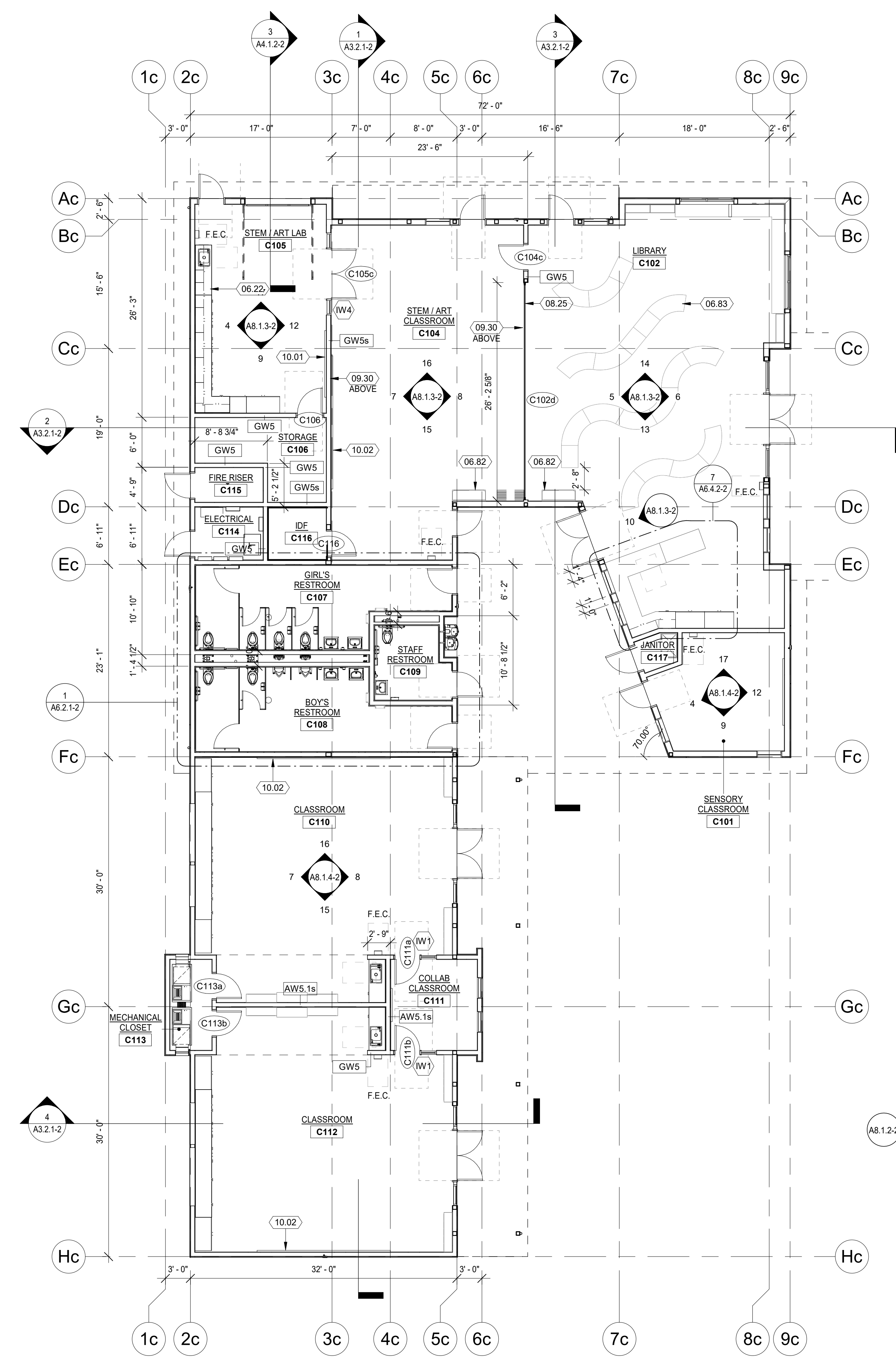
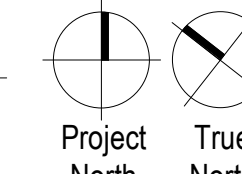

2 INTERIOR FLOOR PLAN - BUILDING C  
1/8" = 1'-0"

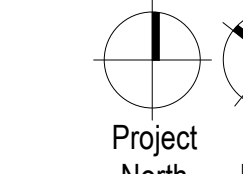

**KEYNOTES**

- 05.12 STEEL ENTRY CANOPY, SUPPORTED BY POST IN WALL, DIAGONAL ARCHITECTURAL BRACING, EXPOSED METAL DECK
- 05.13 STEEL ENTRY CANOPY, SUPPORTED BY EXTERIOR STEEL COLUMNS, EXPOSED METAL DECK
- 07.26 METAL GUTTER WITH GUTTER GUARD, PAINTED TO MATCH ROOF FLASHING - 07.02.00
- 07.27 METAL DOWNSPOUT, PAINTED TO MATCH ADJACENT FINISH SURFACE - 05.50.00
- 08.04 CEILING ACCESS PANEL - 2'-0" x 2'-6" - 08.31.13
- 08.18 21" DIA. TUBULAR SKYLIGHTS - 08.62.23
- 11.23 SHORT-THROW PROJECTOR, REFER TO TECHNOLOGY DRAWINGS

**CEILING LEGEND**

- X'-X" HEIGHT OF CEILING / SOFFIT
- SUSPENDED ACOUSTICAL CEILING  
HEIGHT: PER PLAN  
FINISH: SAC-1
- GYPSUM BOARD CEILING  
HEIGHT: +10'-0" TYPICAL  
FINISH: PF-1
- EXPOSED / OPEN TO STRUCTURE  
HEIGHT: VARIES, SEE STRUCTURAL  
FINISH: FORM FINISH
- FIBER CEMENT PANEL SOFFIT  
HEIGHT: VARIES, SEE STRUCTURAL  
FINISH: FC-2  
SEE: 7 / A5.2.2-2

**CEILING FINISH LEGEND**

- AC-1 2'-0" x 2'-0" ACOUSTICAL CEILING PANELS
- AC-2 2'-0" x 2'-0" ACOUSTICAL CEILING PANELS, ACCENT COLOR
- PF-1 PAINT - SEMI-GLOSS
- PF-2 PAINT - EGGSHELL
- PF-3 PAINT - SEMI-GLOSS ENAMEL
- PF-4 PAINT - FERROUS METAL PIPING, MISC. METALS
- PF-5 PAINT - GALVANIZED DUCTWORK, ELECT. CONDUIT
- PF-6 PAINT - EPOXY

**CEILING GENERAL NOTES**

1. CENTER SUSPENDED CEILING GRIDS EACH WAY WITHIN SPACE, UNLESS NOTED OTHERWISE
2. CENTER MECHANICAL AIR GRILLES BETWEEN LIGHTS / WALLS IN GYPSUM BOARD CEILINGS
3. CENTER LIGHT FIXTURES WITHIN SPACES UNLESS NOTED OTHERWISE
4. EXIT LIGHTS NOT SHOWN. SEE ELECTRICAL DRAWINGS
5. FOR ALL LOCATIONS OF N.I.C. LCD PROJECTORS, INSTALL OVERHEAD MOUNTED EQUIPMENT SUPPORT PER ELECTRICAL DRAWINGS.
6. SEE ELECTRICAL DRAWINGS FOR LIGHT LEGENDS AND INFO
7. ALL DIMENSIONS SHOWN ARE BASED ON THE HORIZONTAL PLANE, NOT THE ROOF SLOPE.
9. EXCEPT WHERE RIGID BRACES ARE USED TO LIMIT LATERAL DEFLECTIONS, SPRINKLERS SHALL HAVE A 2" OVERSIZE RING, SLEEVE, OR ADAPTER THROUGH THE CEILING TILE TO ALLOW FOR FREE MOVEMENT OF AT LEAST 1" IN ALL HORIZONTAL DIRECTIONS, PERMITTED TO BE PROVIDED AT THE TOP OF THE SPRINKLER HEAD.
10. ALL EXTERIOR EAVES TO RECEIVE VENTING: 6 / A5.2.2-2 ALL EAVES GREATER THAN 4' TO RECEIVE (2) VENTS 1 VENT AT WALL LINE AND 1 VENT AT FASCIA LINE.

DSA APP. NO. 01-121006

SEAL		100% CONSTRUCTION DOCUMENTS	Project: SAUSALITO MARIN CITY SCHOOL DISTRICT DR. MARTIN LUTHER KING JR. ACADEMY 636 NEVADA STREET, SAUSALITO, CA 94965
Drawing Title <b>CEILING PLAN - BLDG A + C</b>	Drawn By KM Checked By AT		
NO. DATE ISSUE	Project No. 22-180 Date 04/02/2024 DRAWING NO.		
		<b>A7.0.1-2</b>	

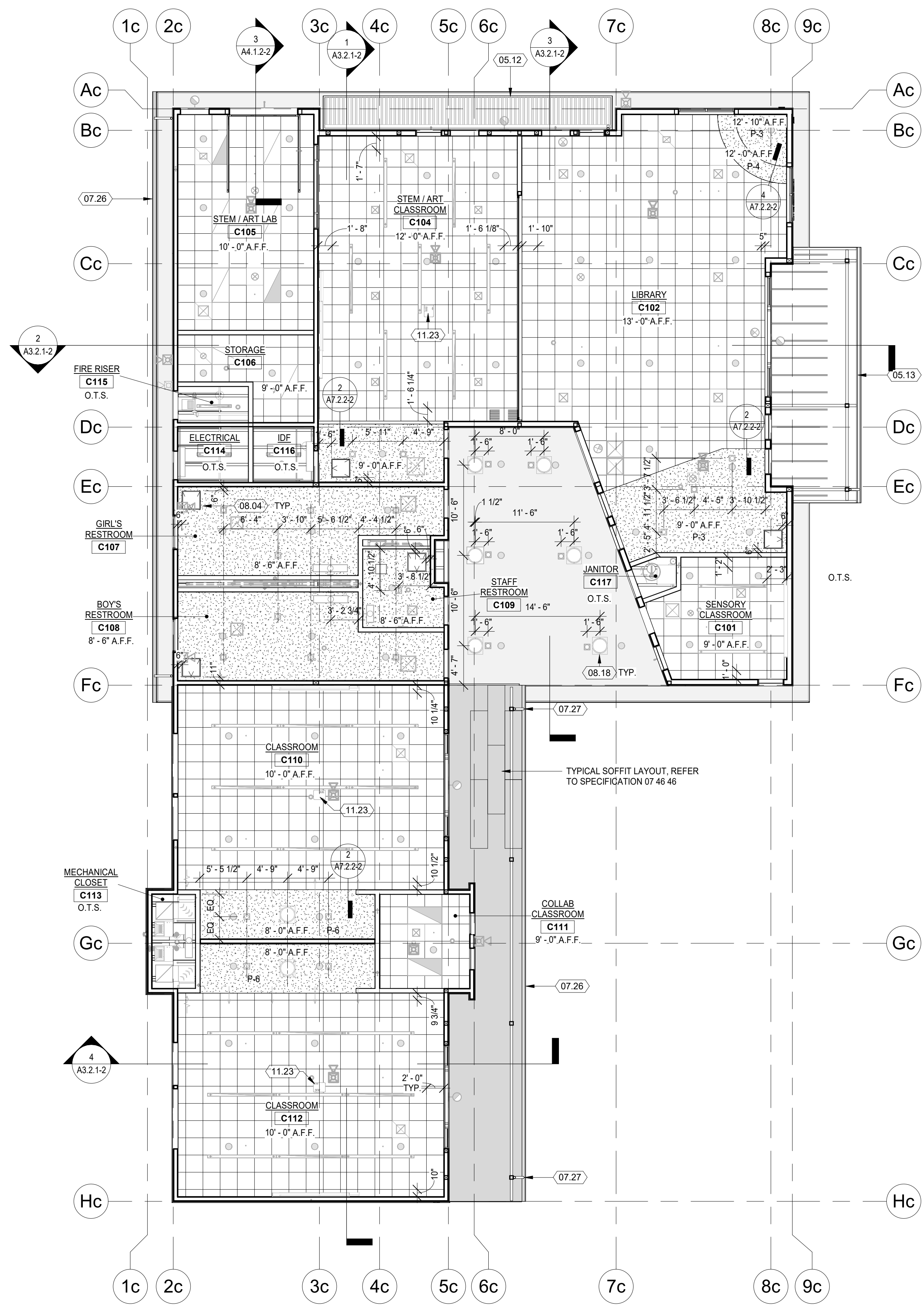

② REFLECTED CEILING PLAN - 1ST FL - BLDG C  
1/8" = 1'-0"

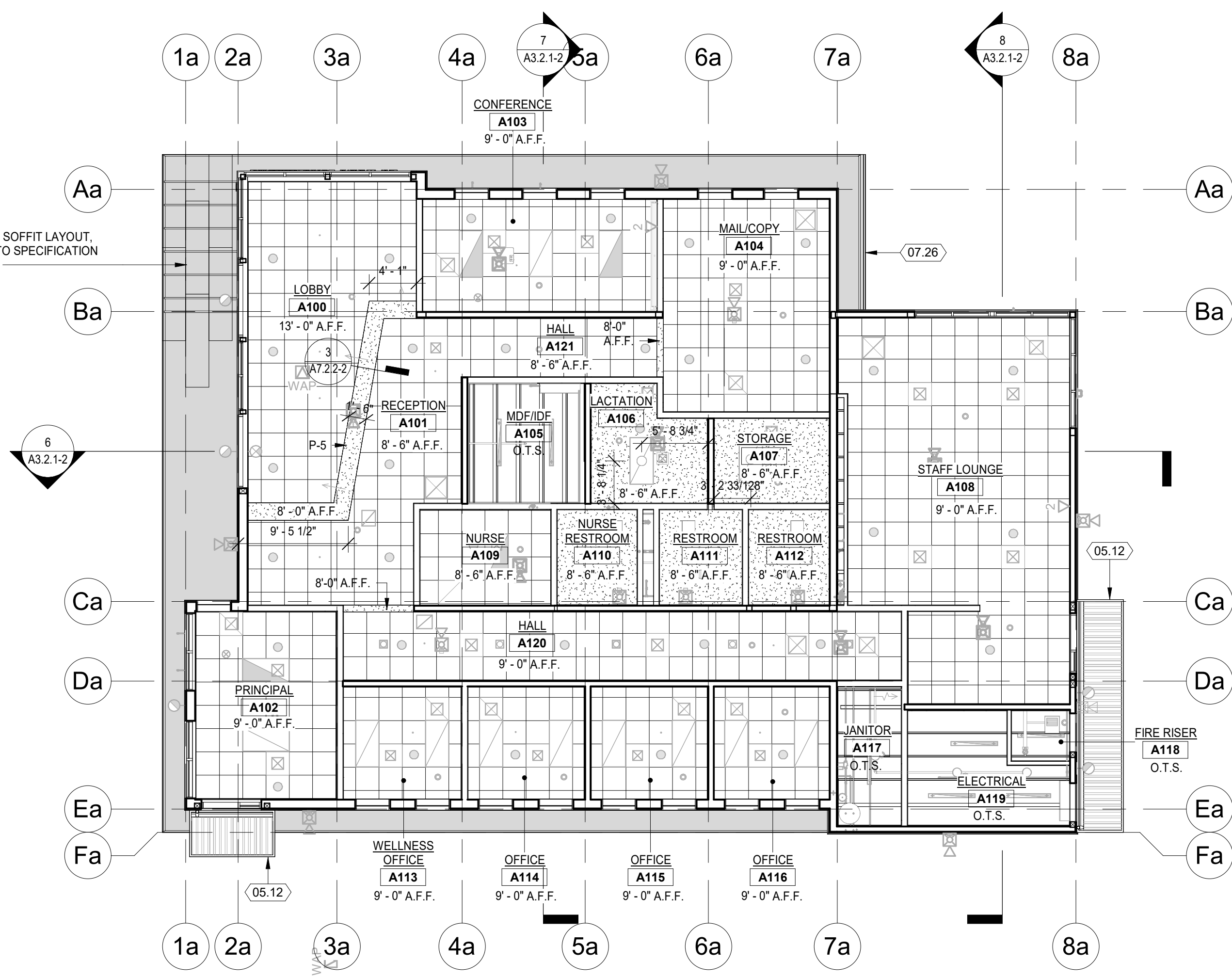

① REFLECTED CEILING PLAN - 1ST FL - BLDG A  
1/8" = 1'-0"







**KEYNOTES**

- 01.01 SEE KITCHEN EQUIPMENT DRAWINGS
- 02.116 (E) FIRE EXTINGUISHER CABINET TO REMAIN
- 09.18 RESILIENT BASE RB - 09 65 00
- 09.28 FRP WALL PANEL - 09 78 26
- 09.30 ACOUSTIC WALL PANEL - 09 84 13
- 10.18 SOAP DISPENSER SD - 10 28 13
- 10.19 PAPER TOWEL DISPENSER PTD - 10 28 13
- 11.10 STAINLESS STEEL WALL FACING - 11 40 00

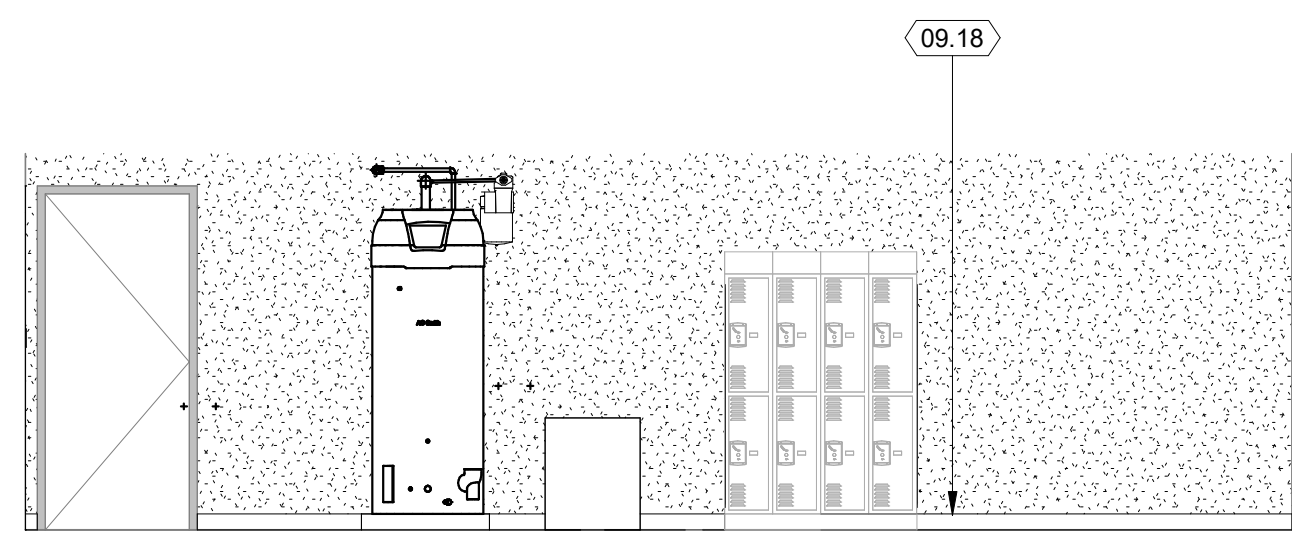

17) INTERIOR ELEVATION - NORTH - M104 STORAGE  
 1/4" = 1'-0"

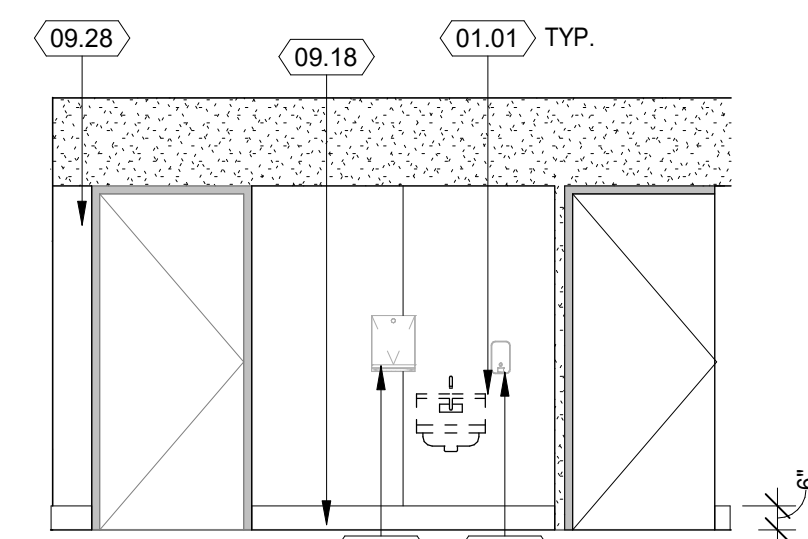

16) INTERIOR ELEVATION - EAST - M110 NUTRITION  
 1/4" = 1'-0"

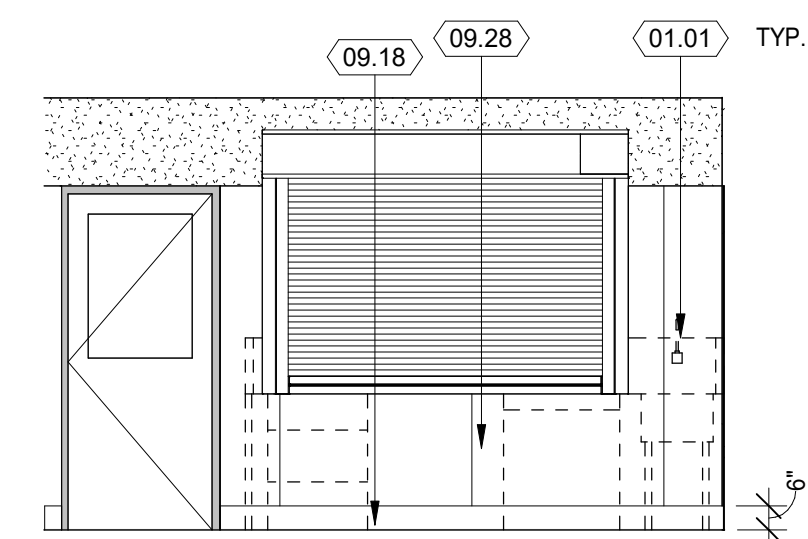

15) INTERIOR ELEVATION - WEST - M110 NUTRITION  
 1/4" = 1'-0"

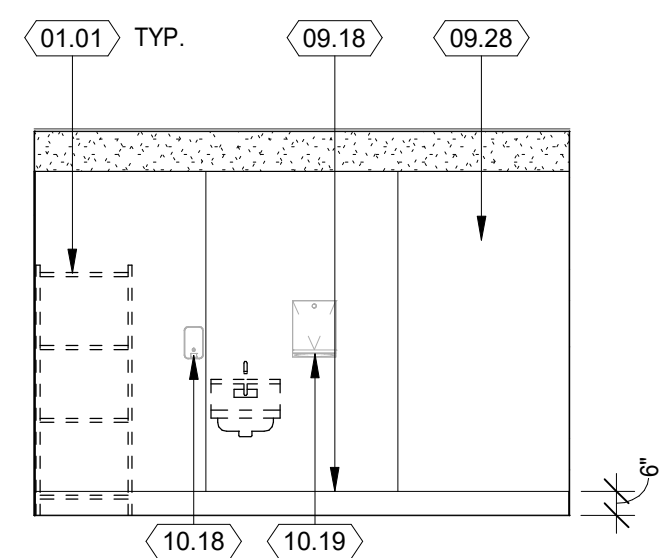

14) INTERIOR ELEVATION - NORTH - M103 FOOD STORAGE  
 1/4" = 1'-0"

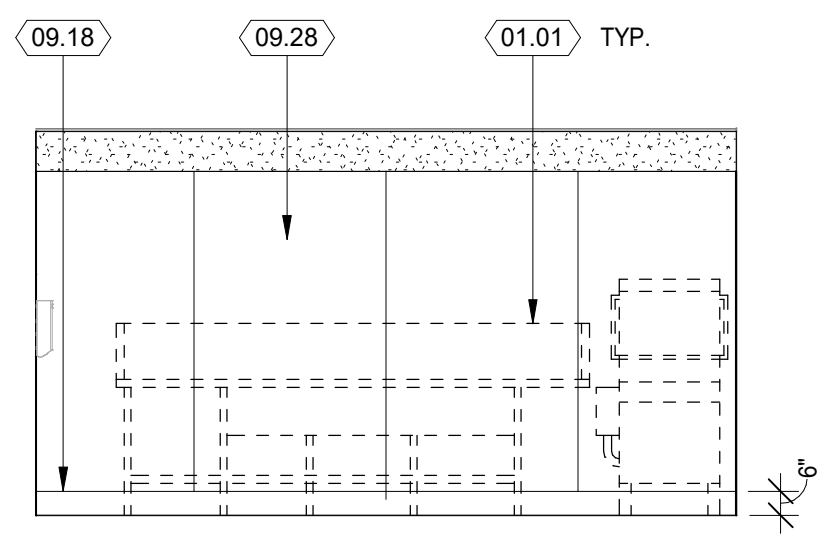

13) INTERIOR ELEVATION - EAST - M103 FOOD STORAGE  
 1/4" = 1'-0"

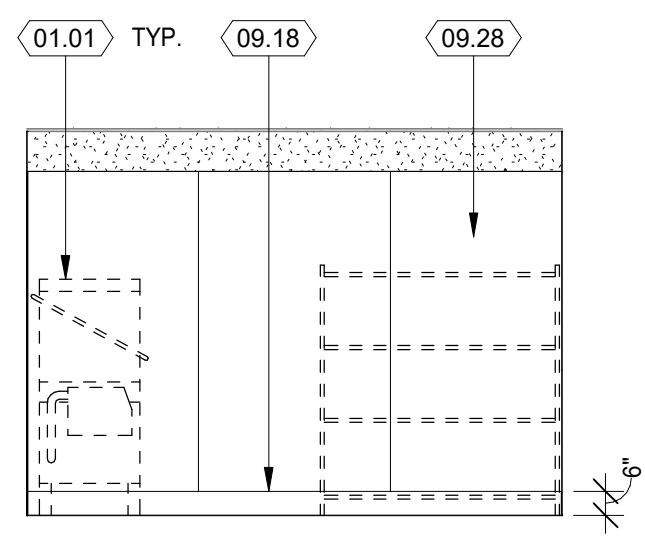

12) INTERIOR ELEVATION - SOUTH - M103 FOOD STORAGE  
 1/4" = 1'-0"

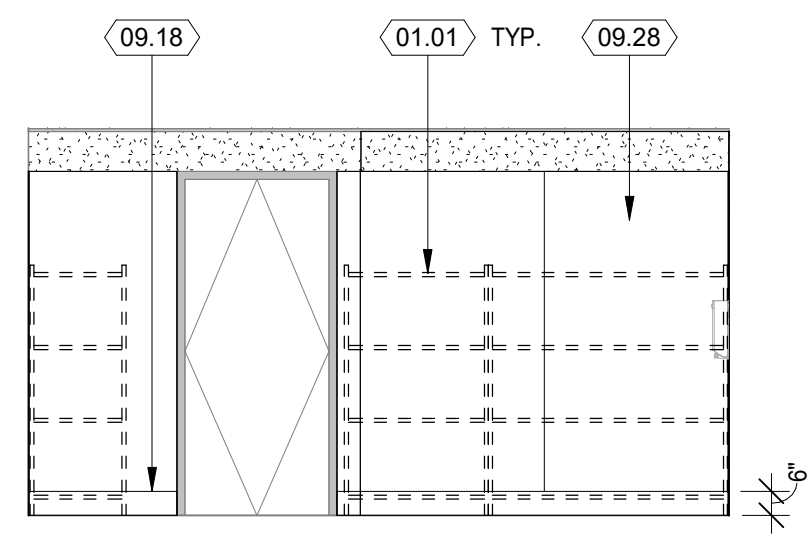

11) INTERIOR ELEVATION - WEST - M103 FOOD STORAGE  
 1/4" = 1'-0"

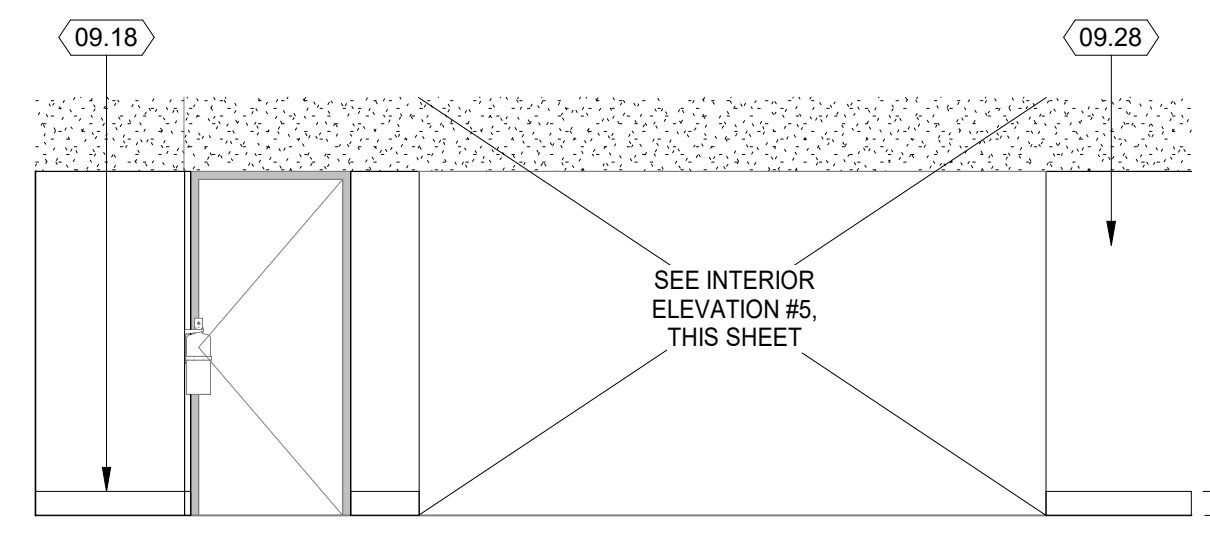

10) INTERIOR ELEVATION - WEST - M102 KITCHEN  
 1/4" = 1'-0"

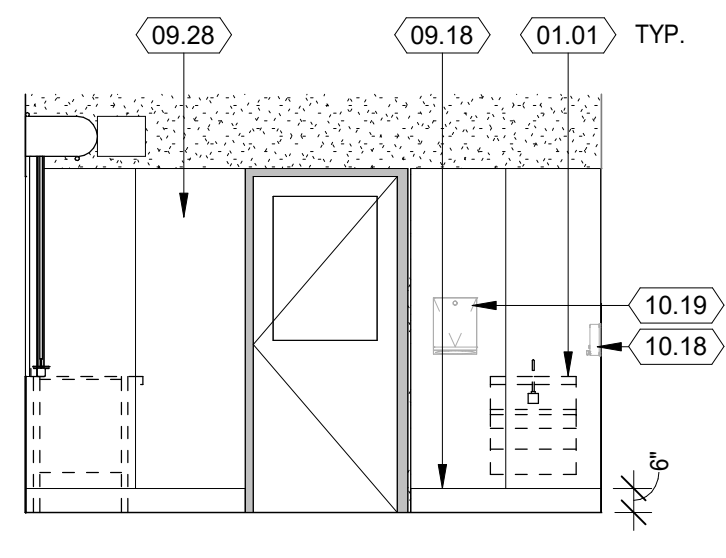

9) INTERIOR ELEVATION - NORTH - M102 KITCHEN  
 1/4" = 1'-0"

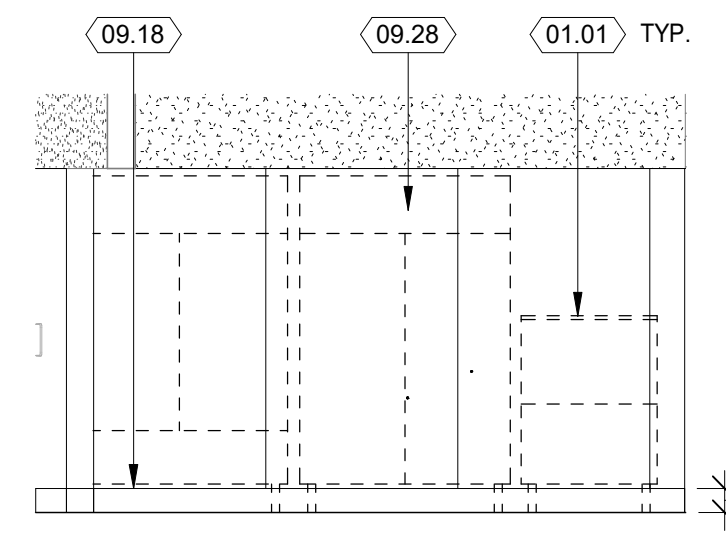

8) INTERIOR ELEVATION - NORTH-EAST - M102 KITCHEN  
 1/4" = 1'-0"

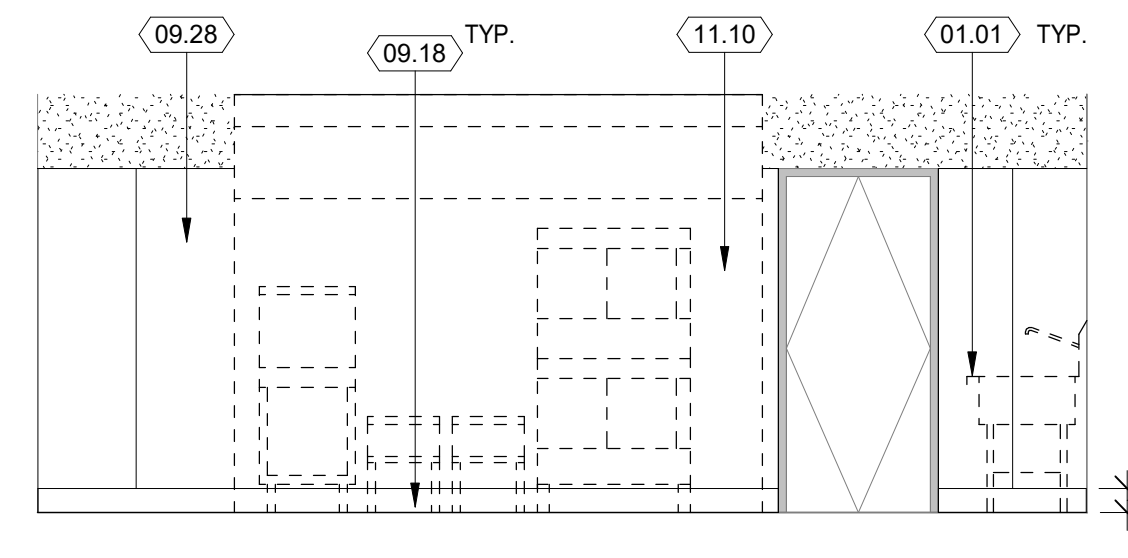

7) INTERIOR ELEVATION - EAST - M102 KITCHEN  
 1/4" = 1'-0"

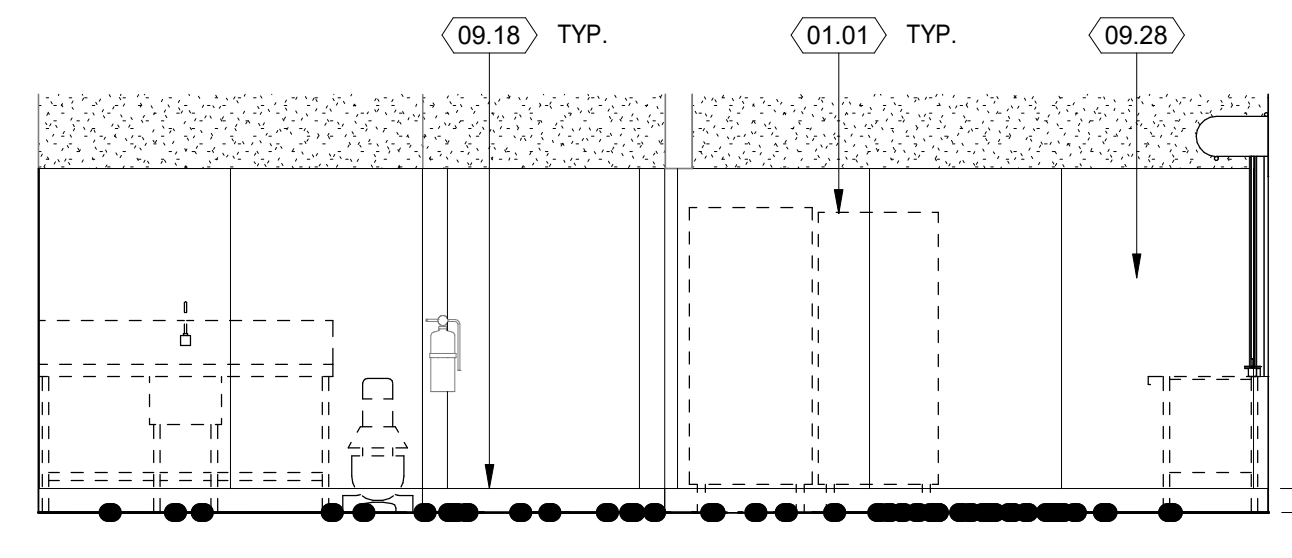

6) INTERIOR ELEVATION - SOUTH - M102 KITCHEN  
 1/4" = 1'-0"

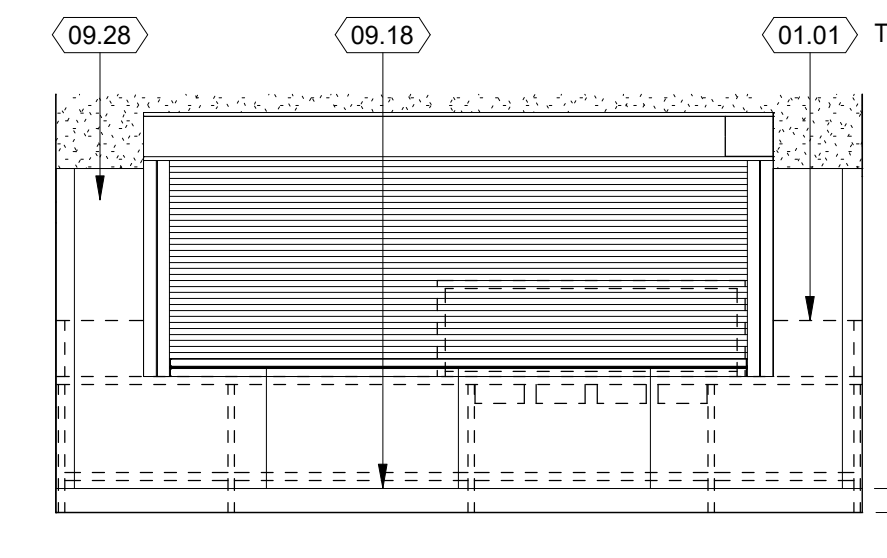

5) INTERIOR ELEVATION - WEST - M102 KITCHEN  
 1/4" = 1'-0"

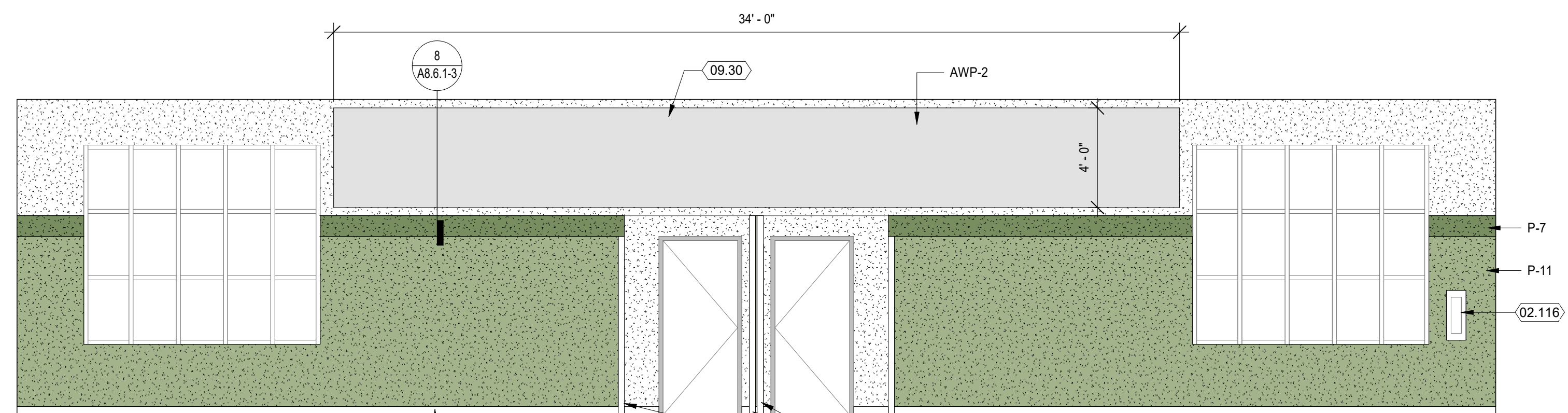

4) INTERIOR ELEVATION - NORTH - M101 MULTI-PURPOSE ROOM  
 1/4" = 1'-0"

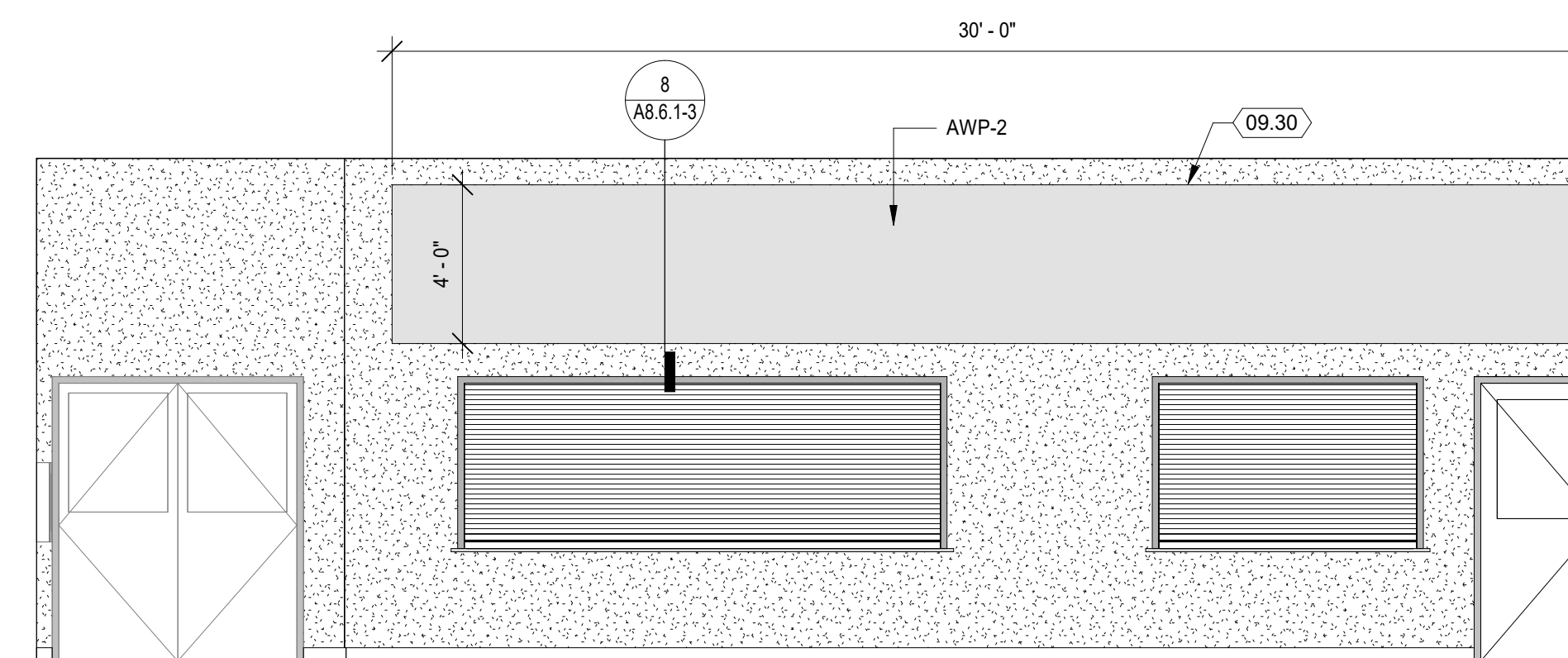

3) INTERIOR ELEVATION - EAST - M101 MULTI-PURPOSE ROOM  
 1/4" = 1'-0"

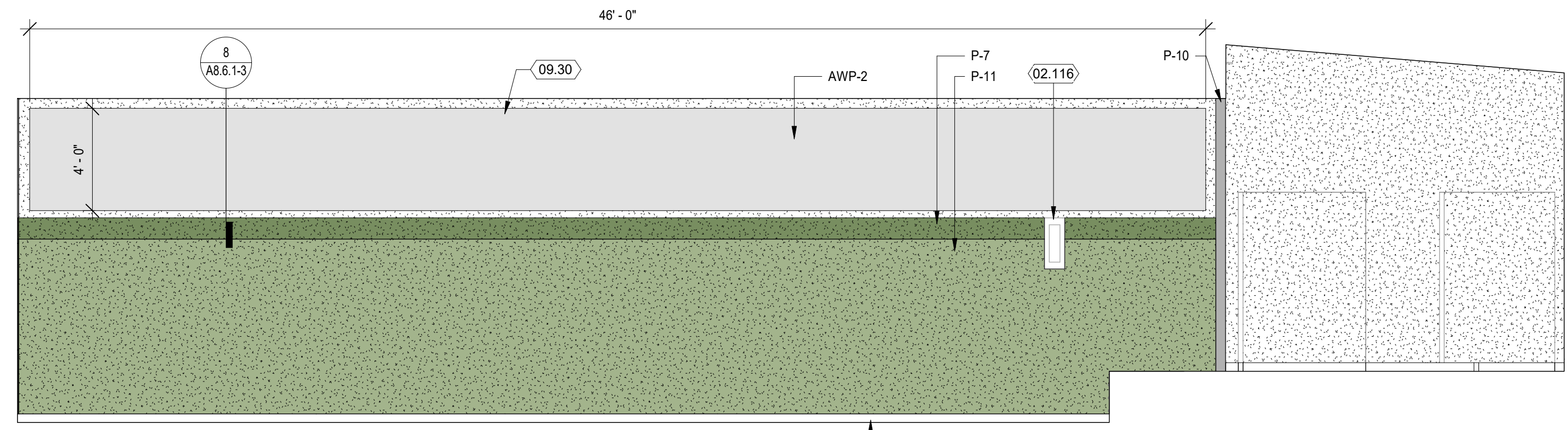

2) INTERIOR ELEVATION - SOUTH - M101 MULTI-PURPOSE ROOM  
 1/4" = 1'-0"

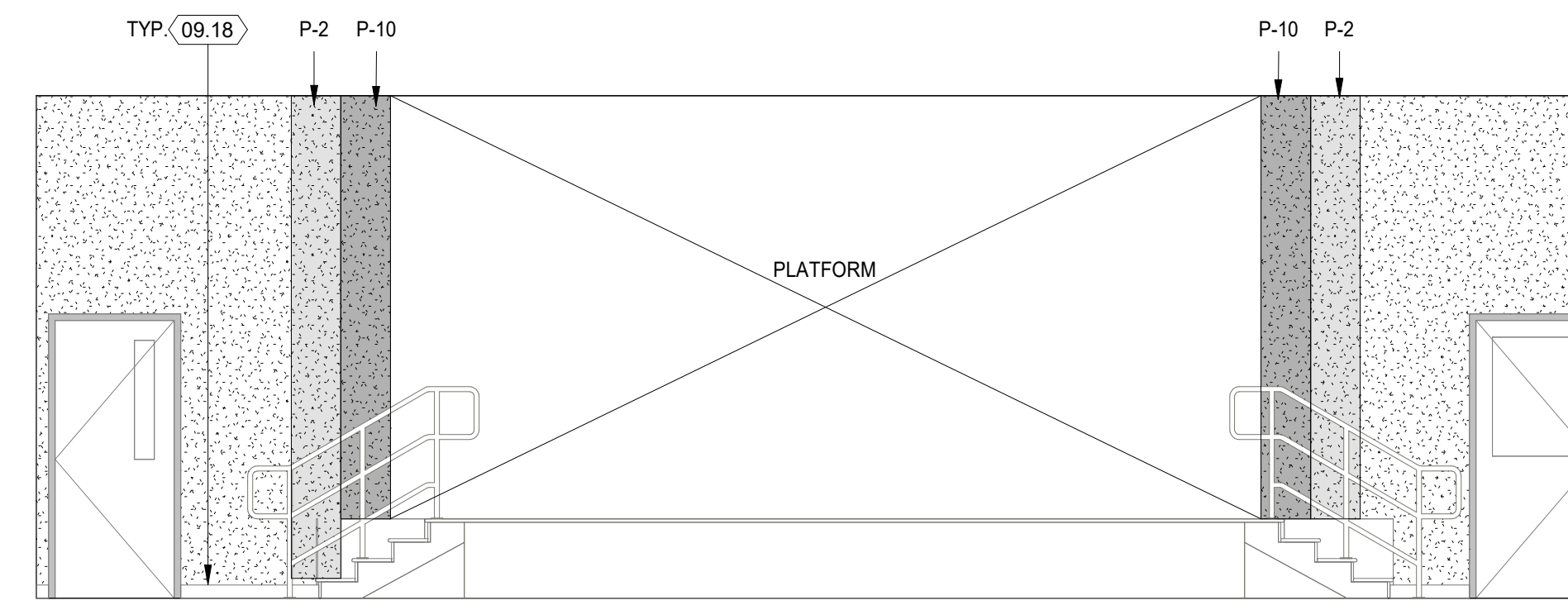

1) INTERIOR ELEVATION - WEST - M101 MULTI-PURPOSE ROOM  
 1/4" = 1'-0"

DSA APP. NO. 01-121006

SEAL		Project SAUSALITO MARIN CITY SCHOOL DISTRICT DR. MARTIN LUTHER KING JR. ACADEMY 636 NEVADA STREET, SAUSALITO, CA 94965
100% CONSTRUCTION DOCUMENTS		
Drawing Title <b>INTERIOR ELEVATIONS - BLDG M</b>		Drawn By KM
NO. DATE ISSUE		Checked By AT
		Project No. 22-180
		©Date 04/02/2024
		DRAWING NO. <b>A8.1.3-3</b>



NO.	ROOM NAME	FLOOR FIN.	BASE	WALLS												CEILING		REMARKS		
				NORTH				EAST				SOUTH				WEST			MAT.	FIN.
				MAT.	FIN.	MAT.	FIN.	MAT.	FIN.	MAT.	FIN.	MAT.	FIN.	MAT.	FIN.					
M101	(E) MULTI-PURPOSE ROOM	(E) VCT & HARDWOOD FLOORING	RB-2	(E) GB	P-1. SEE INT. ELEV. FOR ACCENT PAINT AND AWP LOCATION	(E) GB	P-1. SEE INT. ELEV. FOR AWP LOCATION	(E) & (N) GB.	P-1. SEE INT. ELEV. FOR ACCENT PAINT AND AWP LOCATION	(E) GB	P-1. SEE INT. ELEV. FOR ACCENT PAINT	(E) GB	P-1							
M102	KITCHEN	EPX	EPX	(E) & (N) GB	FRP / P-8 ABOVE	(E) GB	FRP / P-8 ABOVE	(E) & (N) GB.	FRP / P-8 ABOVE	GB	FRP / P-8 ABOVE	(E) & (N) GB.	P-8							
M103	(E) FOOD STORAGE	EPX	EPX	(E) GB	P-8	(E) GB	P-8	(E) GB	P-8	(E) GB	P-8	(E) GB	P-8							
M104	(E) STORAGE + LOCKERS	EPX	EPX	(E) GB	P-8	(E) GB	P-8	(E) GB	P-8	(E) GB	P-8	(E) GB	P-8							
M105	(E) ELECTRICAL ROOM	(E)	(E)	(E) GB	P-8	(E) GB	P-8	(E) GB	P-8	(E) GB	P-8	(E) GB	P-8							
M106	(E) JANITOR	(E)	(E)	(E) GB	P-8	(E) GB	P-8	(E) GB	P-8	(E) GB	P-8	(E) GB	P-8							
M107	(E) PLATFORM	(E) HARDWOOD FLOORING	(E) RB	(E) GB	P-1	(E) GB	P-1	(E) GB	P-1	(E) GB	P-1	(E) GB	P-1							
M108	(E) DRESSING ROOM	(E) HARDWOOD FLOORING	(E) RB	(E) GB	P-1	(E) GB	P-1	(E) GB	P-1	(E) GB	P-1	(E) GB	P-1							
M110	NUTRITION	EPX	EPX	FRP / GB	FRP / P-8 ABOVE	GB	FRP / P-8 ABOVE	GB	FRP / P-8 ABOVE	GB	FRP / P-8 ABOVE	GB	P-8							
M112	(E) GIRL'S RESTROOM	(E) EPX	(E) EPX	(E) CT / GB	P-8 ABOVE (E) TILE	(E) CT / GB	P-8 ABOVE (E) TILE	(E) CT / GB	P-8 ABOVE (E) TILE	(E) CT / GB	P-8 ABOVE (E) TILE	(E) GB	P-8		PAINT LIGHT WELL SOFFIT					
M113	(E) BOY'S RESTROOM	(E) EPX	(E) EPX	(E) CT / GB	P-8 ABOVE (E) TILE	(E) CT / GB	P-8 ABOVE (E) TILE	(E) CT / GB	P-8 ABOVE (E) TILE	(E) CT / GB	P-8 ABOVE (E) TILE	(E) GB	P-8		PAINT LIGHT WELL SOFFIT					
M200	FLEX CLASSROOM	LVT-1, LVT-7	RB-2	(E) GB	P-1. SEE FIN. PLAN FOR ACCENT PAINT	(E) GB	P-1	(E) GB	P-1	(E) GB	P-1	(E) GB & ACT	P-1 AT GB							
M202	MUSIC CLASSROOM	C-5, LVT-7	RB-2	(E) GB	P-1. SEE INT. ELEV. FOR ACCENT PAINT	(E) GB	P-1	(E) GB	P-1. SEE FIN. PLAN FOR ACCENT PAINT	(E) GB	P-1	(E) GB & ACT	P-1 AT GB							
M205	FLEX CLASSROOM	LVT-1, LVT-7	RB-2	(E) GB	P-1. SEE FIN. PLAN FOR ACCENT PAINT	(E) GB	P-1	(E) GB	P-1	(E) GB	P-1	(E) GB & ACT	P-1 AT GB							
M207	FLEX CLASSROOM	LVT-1, LVT-7	RB-2	(E) GB	P-1. SEE FIN. PLAN FOR ACCENT PAINT	(E) GB	P-1	(E) GB	P-1. SEE FIN. PLAN FOR ACCENT PAINT	(E) GB	P-1	(E) GB & ACT	P-1 AT GB							
M208	RESTROOM	(E)	(E)	(E) GB	(E) CERAMIC TILE	(E) GB	(E) CERAMIC TILE	(E) GB	(E) CERAMIC TILE	(E) GB	(E) CERAMIC TILE	(E) GB	(E)							
M209	RESTROOM	(E)	(E)	(E) GB	(E) CERAMIC TILE	(E) GB	(E) CERAMIC TILE	(E) GB	(E) CERAMIC TILE	(E) GB	(E) CERAMIC TILE	(E) GB	(E)							
M210	(E) JANITOR	RSV-1	RSV-1 (6")	(E) GB	P-1 / FRP-1 (4'-0" A.F.F.)	(E) GB	P-1	(E) GB	P-1	(E) GB	P-1 / FRP-1 (4'-0" A.F.F.)	(E) GB	P-1		CLEAN AND REPAIR FLOORING AS REQUIRED, COORDINATE W/ NEW ADJACENT FLOORING IN CLASSROOMS					
M211	EXT. ENTRY VESTIBULE	--	--	--	--	--	--	--	--	--	--	--	--		SEE EXTERIOR FLOOR PLAN					

**FINISH ABBREVIATIONS**

- CBU CEMENTITIOUS BACKER UNIT
- EXP EXPOSED STRUCTURE
- FCP FIBER CEMENT PANEL
- FF FACTORY FINISH
- GB GYPSUM BOARD - 09 21 16
- GBX GYPSUM BOARD, FIRE RATED - 09 21 16
- GBMR GYPSUM BOARD, MOISTURE RESISTANT - 09 21 16
- MS MASONRY SEALER
- PLYWPLYWOOD, RATED - 06 20 23
- RF DK ROOF DECK
- UNF UNFINISHED
- EPX EPOXY FLOORING, 6" COVER WALL BASE
- SC SEALED CONCRETE- 03 35 00
- INT CONCREGAL EPOXY COVE
- RES CURELIENT RUBBER COVE BASE
- CBB CEMENTIOUS BACKER BOARD
- FRL FIBER REINFORCED LAMINATE
- FRP FIBREGLOSS REINFORCED PLASTIC
- CT CERAMIC TILE UP TO 6"
- SAC SUSPENDED ACOUSTICAL CEILING
- OTS OPEN TO STRUCTURE
- OTS-1 OPEN TO STRUCTURE WITH SUSPENDED ACOUSTICAL CLOUD PANELS
- LVT LUXURY VINYL TILE
- TB FABRIC WRAPPED TACKBOARD
- CP CARPET
- VCT VINYL COMPOSITION TILE
- P PAINT
- PL PLASTIC LAMINATE
- RB 4" RUBBER BASE

**FINISH REMARKS**

1. ALL WALLS TO BE PAINTED P-1 UNLESS NOTED OTHERWISE
2. ALL FLOORS TO BE SC-1 UNLESS NOTED OTHERWISE
3. ALL RESILIENT BASE TO BE PAINTED RB-1 UNLESS NOTED OTHERWISE
4. FOR TILE PATTERNS, SEE ENLARGED RESTROOM PLANS AND ELEVATIONS
5. PRIME ALL EXPOSED STRUCTURAL STEEL - 09 91 00
6. EXPOSED METAL DECK TO HAVE SITE PAINTED FINISH
7. EXPOSED ELECTRICAL CONDUIT, DUCTWORK AND MECHANICAL COMPONENTS TO HAVE SITE PAINTED FINISH
8. PROVIDE FRP AT WALLS WITH JANITOR SINK PER INTERIOR ELEVATIONS

**GENERAL NOTES**

1. ALL FINISHES, FURNISHINGS AND MATERIALS SHALL MEET THE MINIMUM REQUIREMENTS OF 2019 IBC/IFC CHAPTER 8 AND CCR TITLE 19 FLAME SPREAD AND SMOKE DEVELOPMENT
2. PRIME A PAINT ALL EXPOSED EXTERIOR SURFACES AND ITEMS WHICH ARE NOT FACTORY FINISHED, INCLUDING BUT NOT LIMITED TO, SOFFITS, REVEALS, METAL FLASHING AND TRIM, ROOF PENETRATIONS, EXPOSED STEEL STRUCTURE, EXPOSED PLUMBING, DUCTWORK AND OTHER MECHANICAL ITEMS, EXPOSED ELECTRICAL CONDUIT AND OTHER ELECTRICAL ITEMS, UNO.
3. PREPARE ALL SURFACES TO BE FINISHED PRIOR TO PAINTING, INCLUDING GALVANIZED STEEL, AND ALL SURFACES ON WHICH DEBRIS OR OTHER RESIDUES EXIST WHICH MAY INTERFERE WITH FINISHING.

**CONCRETE FLOOR FINISH - 03 35 00**

- S. CONC. SEALED CONCRETE MFG.: ASHFORD FORMULA
- PLASTIC LAMINATES - 06 41 00
- PL-1 TYPICAL CASEWORK, UPPERS, BASE & TALL MFG.: FORMICA COLOR: BLOND CEDAR - 8576-PG FINISH: PURE GRAIN
- PL-2 RECEPTION & LIBRARY DESKS MFG.: FORMICA COLOR: ALUMINUM - 9318-BH FINISH: BRUSHED TEXTURE
- PL-3 TYPICAL COUNTER TOPS MFG.: FORMICA COLOR: PALOMA POLAR - 6698A-58 FINISH: ANTIMICROBIAL MATTE FINISH
- SOLID SURFACE - 06 61 16
- SS-1 RECEPTION & LIBRARY COUNTER TOPS CLASSROOM AND LIBRARY BENCH TOPS MFG.: DUPONT CORIAN COLOR: ARROWROOT

**RESILIENT FLOORING - 09 65 00**

- LVT-1 LUXURY VINYL TILE MFG.: INTERFAC PROD.: STEP REPEAT SR999 STYLE: MODULAR SIZE: 50 CM X 50 CM (19.69" X 19.69") COLOR: 10492 SMOKE INSTALL: QUARTER TURN
- LVT-2 LUXURY VINYL TILE MFG.: INTERFAC PROD.: STARGAZING STYLE: SCORPIO SIZE: 50 CM X 50 CM (19.69" X 19.69") COLOR: A01716 - SILVERLIGHT INSTALL: NON-DIRECTIONAL
- LVT-3 LUXURY VINYL TILE MFG.: INTERFAC PROD.: STARGAZING STYLE: SCORPIO SIZE: 50 CM X 50 CM (19.69" X 19.69") COLOR: A01719 - PEWTER INSTALL: NON-DIRECTIONAL
- LVT-4 LUXURY VINYL TILE MFG.: INTERFAC PROD.: STARGAZING STYLE: SCORPIO SIZE: 50 CM X 50 CM (19.69" X 19.69") COLOR: A01709 AQUA (TURQUOISE) INSTALL: NON-DIRECTIONAL
- LVT-5 LUXURY VINYL TILE MFG.: INTERFAC PROD.: STARGAZING STYLE: SCORPIO SIZE: 50 CM X 50 CM (19.69" X 19.69") COLOR: A01705 - VIOLET INSTALL: NON-DIRECTIONAL
- LVT-6 LUXURY VINYL TILE MFG.: INTERFAC PROD.: STARGAZING STYLE: SCORPIO SIZE: 50 CM X 50 CM (19.69" X 19.69") COLOR: A01706 - ELECTRIC BLUE INSTALL: NON-DIRECTIONAL
- LVT-7 LUXURY VINYL TILE MFG.: INTERFAC PROD.: STARGAZING STYLE: SCORPIO SIZE: 50 CM X 50 CM (19.69" X 19.69") COLOR: A01708 - VIOLET INSTALL: NON-DIRECTIONAL
- LVT-8 LUXURY VINYL TILE MFG.: INTERFAC PROD.: LEVEL SET STYLE: NATURAL WOODGRAINS SIZE: 25 CM X 1M (9.845" X 39.37") COLOR: A0X212 - CEDAR INSTALL: ASHLAR
- SV-1 SHEET VINYL W/ INTEGRAL COVE BASE MFG.: TARKETT PROD.: IQ GRANIT COLOR: 234 WARM LIGHT GREY WG

**PAINT - 09 91 00**

- P-1 PRIMARY INTERIOR WALLS MFG.: SHERWIN WILLIAMS COLOR: SW 7056 - RESERVED WHITE FINISH: EGG SHELL
- P-2 ACCENT INTERIOR WALLS MFG.: SHERWIN WILLIAMS COLOR: SW 7072 - ONLINE (GRAY) FINISH: EGG SHELL
- P-3 ACCENT INTERIOR WALLS MFG.: SHERWIN WILLIAMS COLOR: SW 6773 - RAFTURE BLUE FINISH: EGG SHELL
- P-4 ACCENT INTERIOR WALLS MFG.: SHERWIN WILLIAMS COLOR: SW 6717 - LIME RICKEY FINISH: EGG SHELL
- P-5 ACCENT INTERIOR WALLS MFG.: SHERWIN WILLIAMS COLOR: SW 9021 - NAPLES YELLOW FINISH: EGG SHELL
- P-6 ACCENT INTERIOR WALLS MFG.: SHERWIN WILLIAMS COLOR: SW 6508 - SECURE BLUE FINISH: EGG SHELL
- P-7 ACCENT INTERIOR WALLS MFG.: SHERWIN WILLIAMS COLOR: SW 6438 - DILL (GREEN) FINISH: EGG SHELL
- P-8 RESTROOMS, FOOD SERVICE AREAS, CUSTODIAL & UTILITIES WALLS & CEILING MFG.: SHERWIN WILLIAMS COLOR: SW 7056 - RESERVED WHITE FINISH: SEMI-GLOSS
- P-9 DOOR & FRAMES MFG.: DUNN EDWARDS COLOR: FADE TO BLACK DET269, JET DE6378 FINISH: SEMI-GLOSS
- P-10 ACCENT INTERIOR WALLS MFG.: SHERWIN WILLIAMS COLOR: SW 7074 - SOFTWARE (GRAY) FINISH: EGG SHELL
- P-11 ACCENT INTERIOR WALLS MFG.: SHERWIN WILLIAMS COLOR: SW 6437 - HAVEN (GREEN) FINISH: EGG SHELL
- P-12 ACCENT INTERIOR WALLS MFG.: SHERWIN WILLIAMS COLOR: SW 8823 - BRAVE PURPLE FINISH: EGG SHELL

**CERAMIC TILE 09 30 13**

- CT-1 WALL FIELD WALL TILE MFG.: DALTILE PROD.: COLOR WHEEL COLOR: ARTIC WHITE 0190 SEMI GLOSS SIZE: 6 x 6 INSTALL: STACKED GROUT: WHITE
- CT-2 WALL ACCENT WALL TILE MFG.: DALTILE PROD.: COLOR WHEEL COLOR: DESERT GRAY X114 SEMI GLOSS SIZE: 6 x 6 INSTALL: STACKED GROUT: WHITE
- CT-3 WALL ACCENT WALL TILE MFG.: DALTILE PROD.: COLOR WHEEL COLOR: ELECTRIC BLUE 1194 SEMI GLOSS SIZE: 6 x 6 INSTALL: STACKED GROUT: WHITE
- CT-4 WALL ACCENT WALL TILE MFG.: DALTILE PROD.: COLOR WHEEL COLOR: KEY LIME 1098 SEMI GLOSS SIZE: 6 x 6 INSTALL: STACKED GROUT: WHITE
- CT-5 WALL ACCENT WALL TILE MFG.: DALTILE PROD.: COLOR WHEEL COLOR: SUNFLOWER DH50 SEMI GLOSS SIZE: 6 x 6 INSTALL: STACKED GROUT: WHITE
- CT-6 WALL ACCENT WALL TILE MFG.: DALTILE PROD.: COLOR WHEEL COLOR: ORANGE BURST 1097 SEMI GLOSS SIZE: 6 x 6 INSTALL: STACKED GROUT: WHITE
- CT-7 WALL ACCENT WALL TILE MFG.: DALTILE PROD.: COLOR WHEEL COLOR: WOOD VIOLET 1467 SEMI GLOSS SIZE: 6 x 6 INSTALL: STACKED GROUT: WHITE

**RESILIENT BASE - 09 65 13**

- RB-1 RESILIENT BASE MFG.: BURKE INDUSTRIES COLOR: TBD SIZE: 4" TALL - ROLL
- RB-2 RESILIENT BASE MFG.: BURKE INDUSTRIES COLOR: TBD SIZE: 4" TALL - ROLL

**VINYL COVERED TACKABLE WALL PANELS - 09 72 16**

- VCTWP-1 PANEL MFG.: CHATFIELD CLARK VINYL MFG.: KOROSEAL STYLE: HARBORWEAVE COLOR: ATRUM - 2191-00

**TOILET AND URINAL PARTITIONS - 10 21 16**

- MFG.: BOBRICK PROD.: 1090 - SIERRA SERIES COLOR: 5004 - FOREST GREEN

**FRP WALL PANEL - 09 77 20**

- FRP-1 MARLITE COLOR: WHITE SIZE: 4' X 8' PANELS FINISH: SMOOTH

**ACOUSTICAL WALL PANEL - 09 84 33**

- AWP-1 ACOUSTICAL WALL PANEL MFG.: KIREI PROD.: ECHOPANEL STYLE: COLOR COLOR: 551 DUCK EGG
- AWP-2 ACOUSTICAL WALL PANEL MFG.: KIREI PROD.: ECHOPANEL STYLE: PRINT PATTERN: BIOPHILIA

**ACOUSTICAL CEILINGS - 09 51 00**

- SAC-1 SUSPENDED ACOUSTICAL CEILING MFG.: ARMSTRONG STYLE: T80 COLOR: WHITE SIZE: 24"X24"

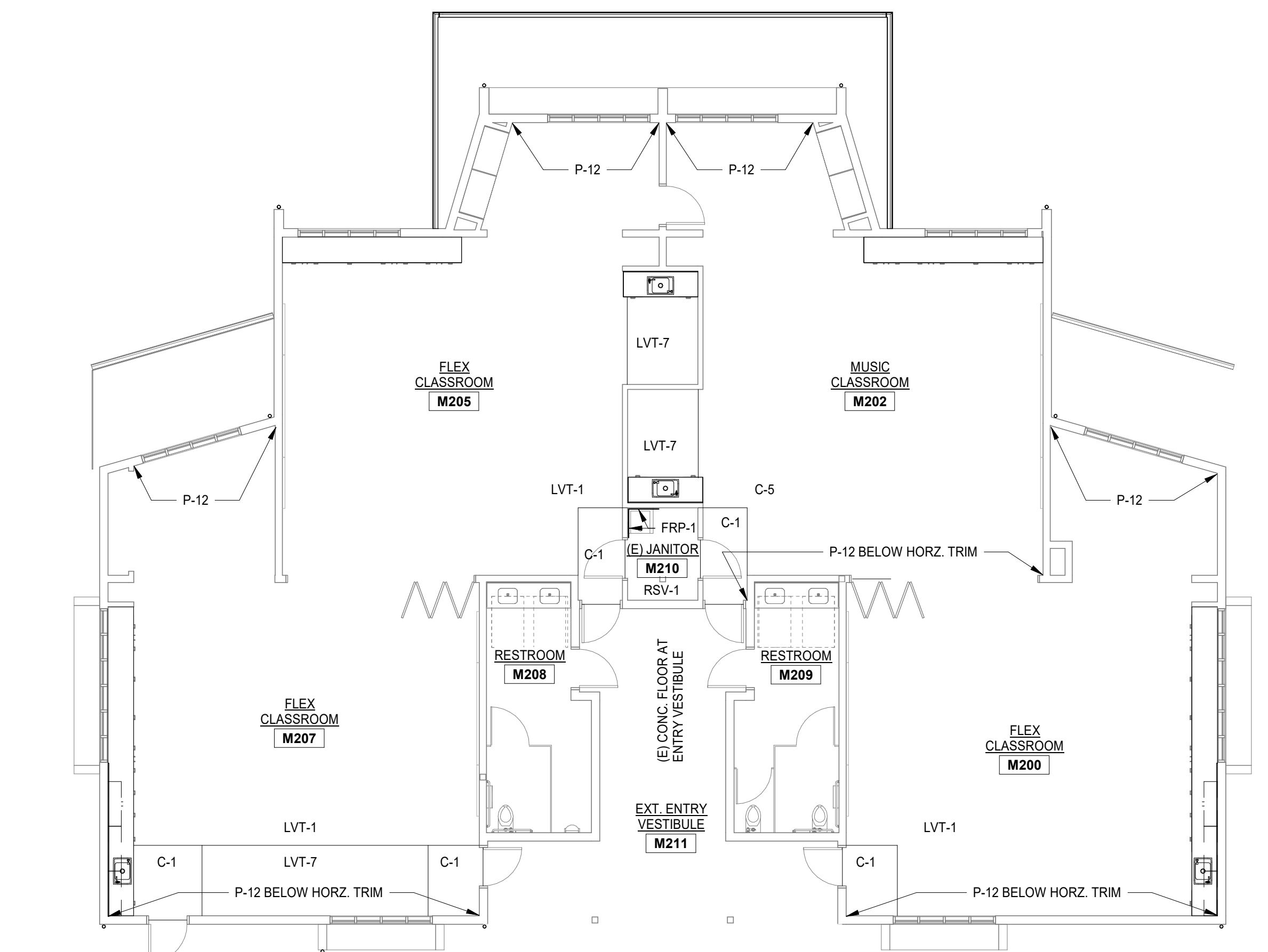

2 FINISH PLAN - 2ND FL - BLDG. M  
1/8" = 1'-0"

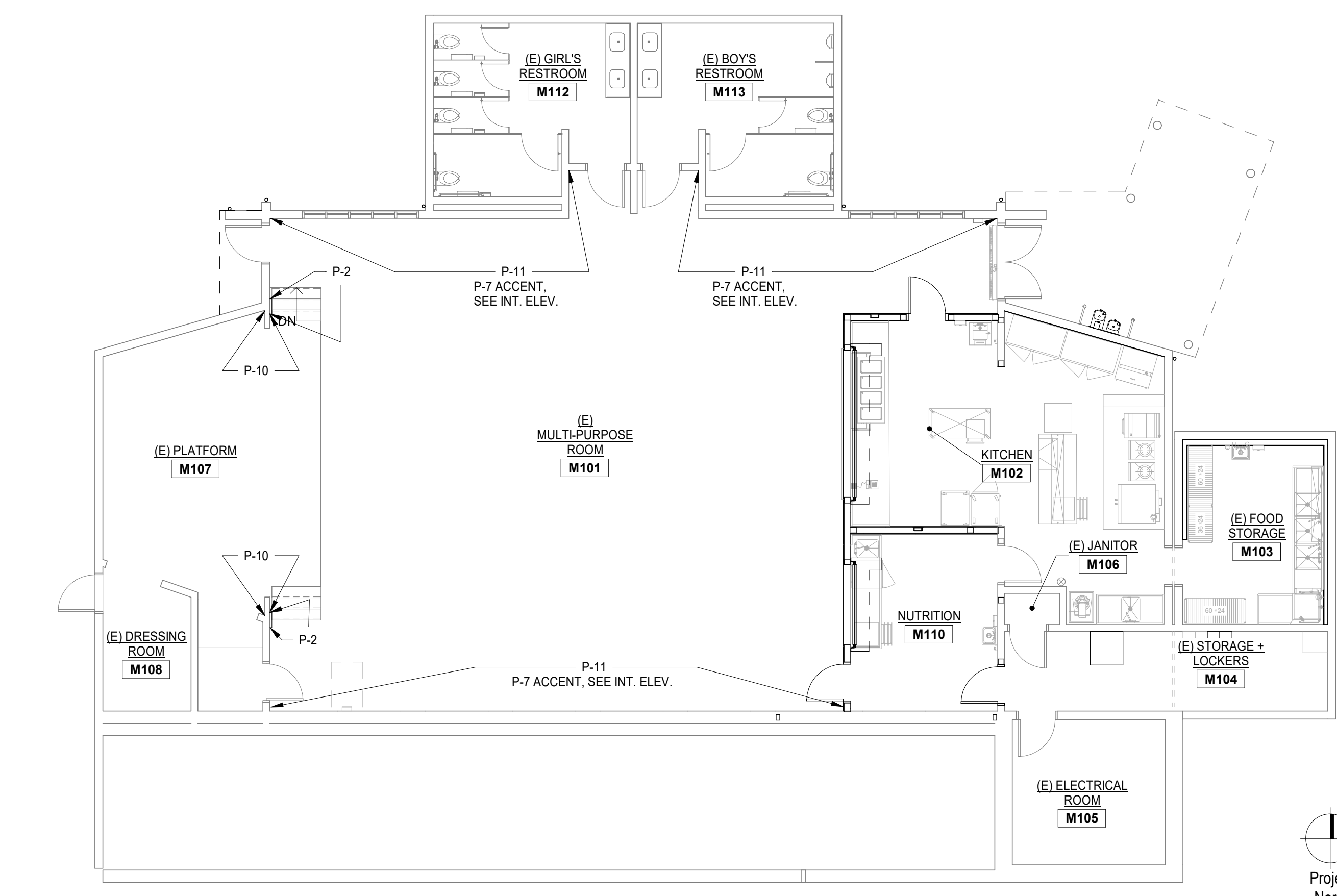

1 FINISH PLAN - 1ST FL - BLDG. M  
1/8" = 1'-0"

**DSA APP. NO. 01-121006**

SEAL

100% CONSTRUCTION DOCUMENTS

Drawing Title: **FINISH PLAN & SCHEDULE - BLDG M**

NO. DATE ISSUE

Project No. 22-180  
 Date 04/02/2024  
 DRAWING NO. **A9.0.2-3**

Project: SAUSALTO MARIN CITY SCHOOL DISTRICT  
 DR. MARTIN LUTHER KING JR. ACADEMY  
 636 NEVADA STREET, SAUSALITO, CA 94965